

Legend

- Site Boundary Line
- 15km SAC/SPA Buffer
- ROI Special Area of Conservation (SAC)
- ROI Special Protection Area (SPA)

Notes:
1. ALL LEVELS SHOWN RELATE TO ORDNANCE SURVEY DATUM AT MALIN HEAD

Issue	Date	Description	By	Chkd

Client:
Louth County Council

Project:
Appropriate Assessment Screening Report

Title:
Nature Conservation Sites in the Republic of Ireland located within 15km of the Site Location

Scale:
1:50,000 @A1 (1:100,000 @A3)

Prepared by: L.T. **Checked:** P.M. **Date:** 10/07/2023

Project Director: P.MULROY



Drawing No: **Figure:** **Issue:**

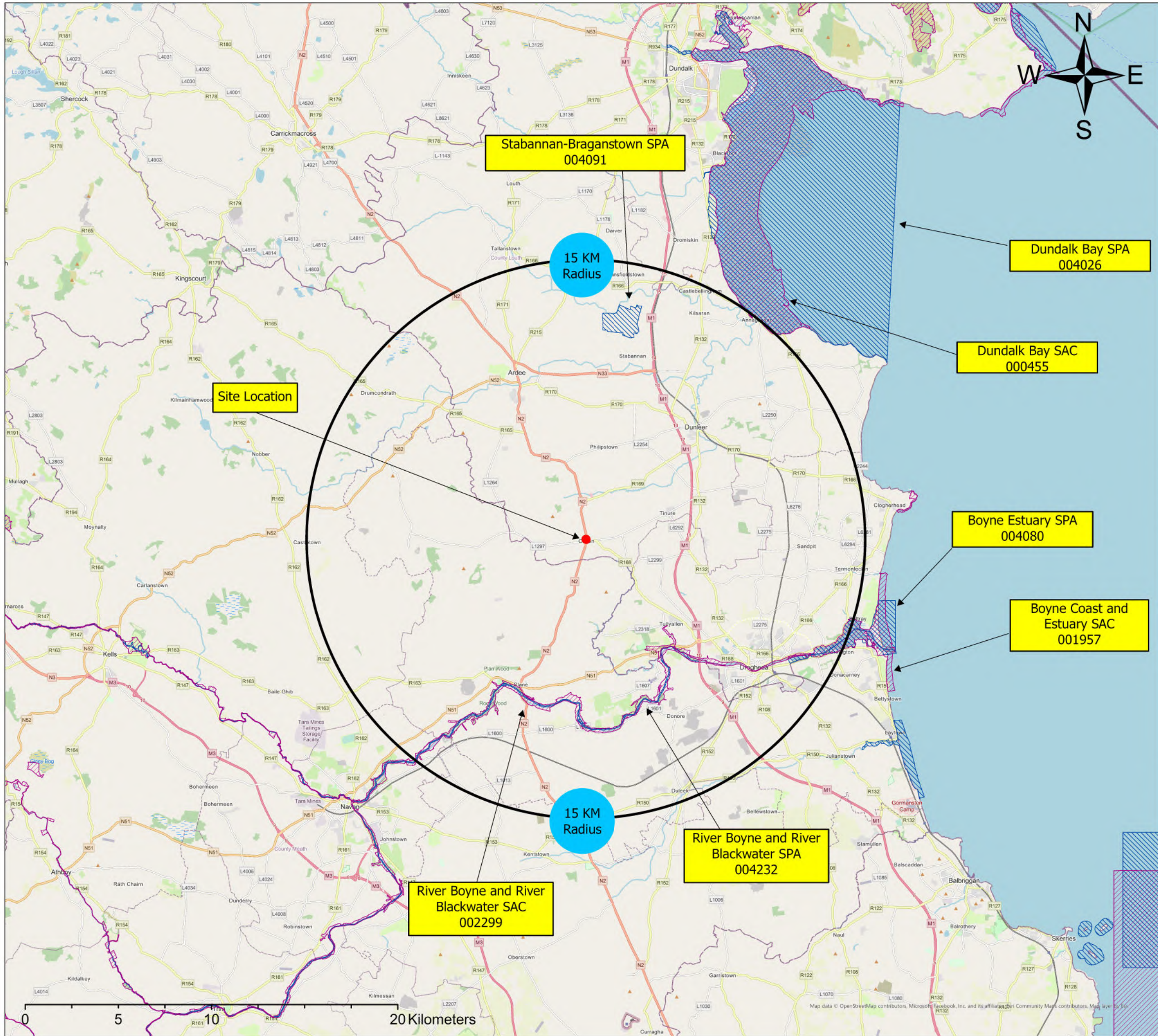

Legend

- Site Boundary Line
- 15km SAC/SPA Buffer
- ROI Special Area of Conservation (SAC)
- ROI Special Protection Area (SPA)

Notes:
1. ALL LEVELS SHOWN RELATE TO ORDNANCE SURVEY DATUM AT MALIN HEAD

Issue	Date	Description	By	Chkd

Client:
Louth County Council

Project:
Appropriate Assessment Screening Report

Title:
Nature Conservation Sites in the Republic of Ireland located within 15km of the Site Location

Scale:
1:100,000 @A1 (1:200,000 @A3)

Prepared by: L.T. Checked: P.M. Date: 10/07/2023

Project Director: P.MULROY





Legend

- Site Boundary Line
- 15km SAC/SPA Buffer
- Distance to River
- Distance to Stream
- Stream
- Surface Water Bodies
- River/Stream Network
- ROI Special Area of Conservation (SAC)
- ROI Special Protection Area (SPA)

Notes:
1. ALL LEVELS SHOWN RELATE TO ORDANCE SURVEY DATUM AT MALIN HEAD

Issue	Date	Description	By	Chkd

Client:
Louth County Council

Project:
Appropriate Assessment Screening Report

Title:
Regional Hydrology Surrounding Site Location

Scale:
1:5,000 @A1 (1:10,000 @A3)

Prepared by: L.T. Checked: P.M. Date: 11/07/2023
Project Director: P.MULROY



Drawing No: Figure 3 Issue:

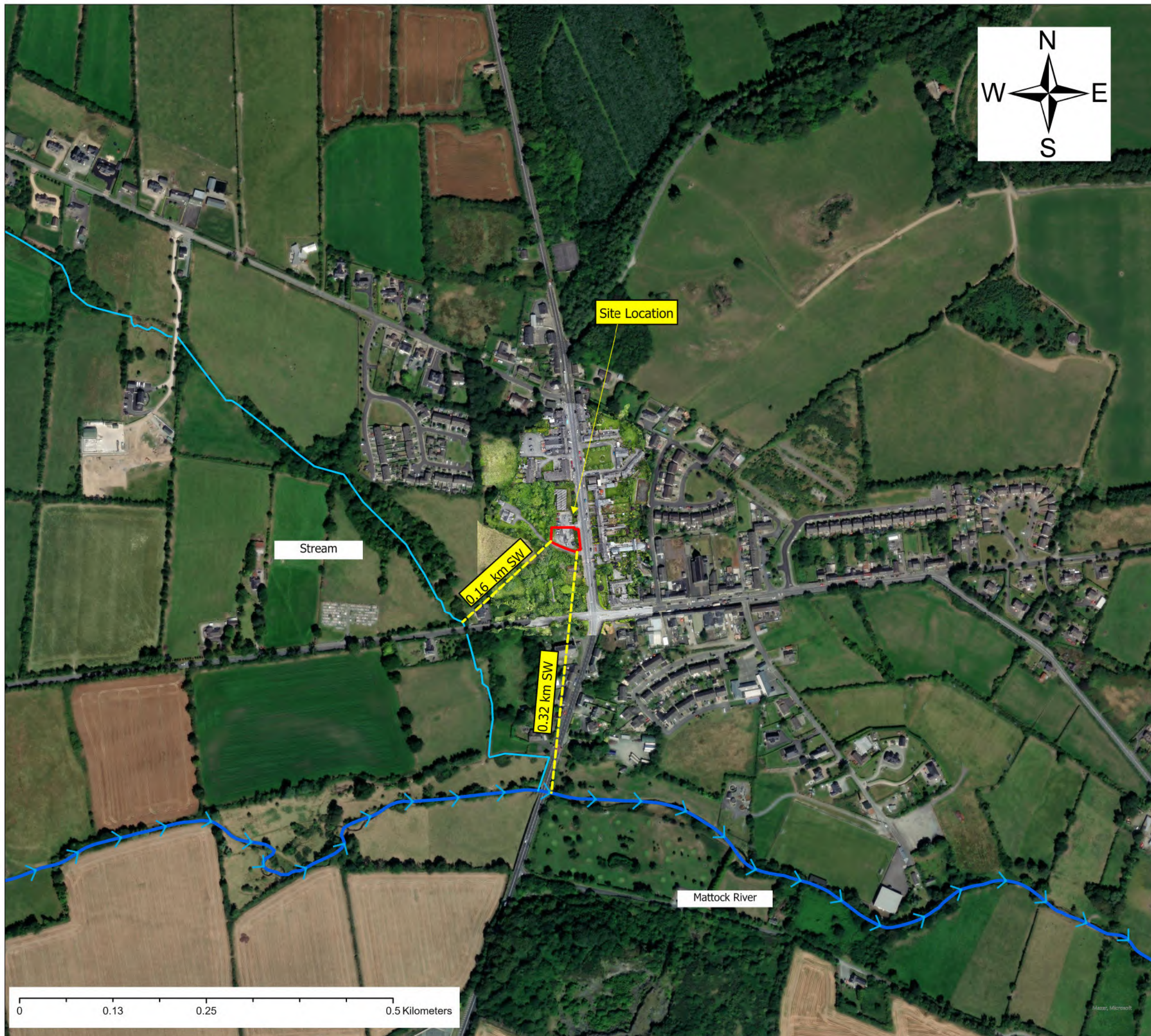

Legend

- Site Boundary Line
- 15km SAC/SPA Buffer
- Distance to River
- Distance to Stream
- Stream
- Surface Water Bodies
- River/Stream Network
- ROI Special Area of Conservation (SAC)
- ROI Special Protection Area (SPA)

Notes:
1. ALL LEVELS SHOWN RELATE TO ORDANCE SURVEY DATUM AT MALIN HEAD

Issue	Date	Description	By	Chkd

Client:
Louth County Council

Project:
Appropriate Assessment Screening Report

Title:
Local Hydrology & Proximity of Site to Mattock River & Nearby Stream

Scale:
1:2,500 @A1 (1:5,000@A3)

Prepared by: L.T. Checked: P.M. Date: 11/07/2023
Project Director: P.MULROY



Drawing No: Figure 4 Issue:



Legend

- Site Boundary Line
- 15km SAC/SPA Buffer
- Distance to River
- Distance to Stream
- Stream
- Surface Water Bodies
- River/Stream Network
- ROI Special Area of Conservation (SAC)
- ROI Special Protection Area (SPA)

Notes:
 1. ALL LEVELS SHOWN RELATE TO ORDANCE SURVEY DATUM AT MALIN HEAD

Issue	Date	Description	By	Chkd

Client:
 Louth County Council

Project:
 Appropriate Assessment Screening Report

Title:
 Local Hydrology & Proximity of Site to Nearby Stream & Mattock River

Scale:
 1:1,250 @A1 (1:2,500@A3)

Prepared by: L.T.
 Checked: P.M.
 Date: 11/07/2023
 Project Director: P.MULROY



Drawing No: Figure 5
 Issue:

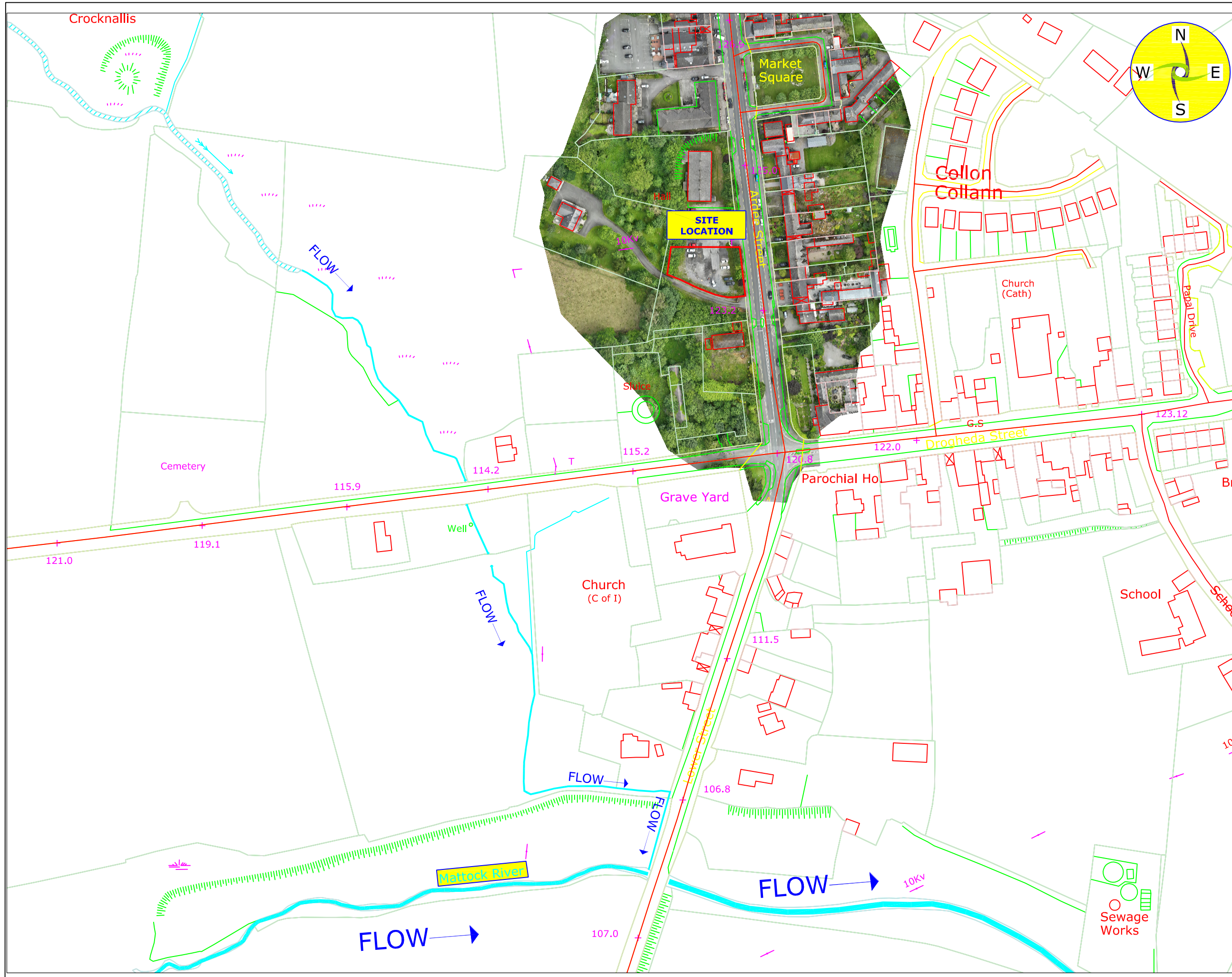

LEGEND

- PLAYGROUND SITE BOUNDARY
- SURFACE WATER BODY

- NOTES**
- FIGURED DIMENSIONS ONLY TO BE TAKEN FROM THIS DRAWING
 - ALL LEVELS SHOWN RELATE TO ORDNANCE SURVEY DATUM AT MALIN HEAD

Issue	Date	Description	By	Chkd.

Client: Louth County Council

Project: Natura Impact Assessment Screening

Title: Site Location & Local Hydrology

Scale: 1:2,000@A3



Prepared by: L.T. Checked: P.M. Date: 10-07-23

Project Director: P.MULROY

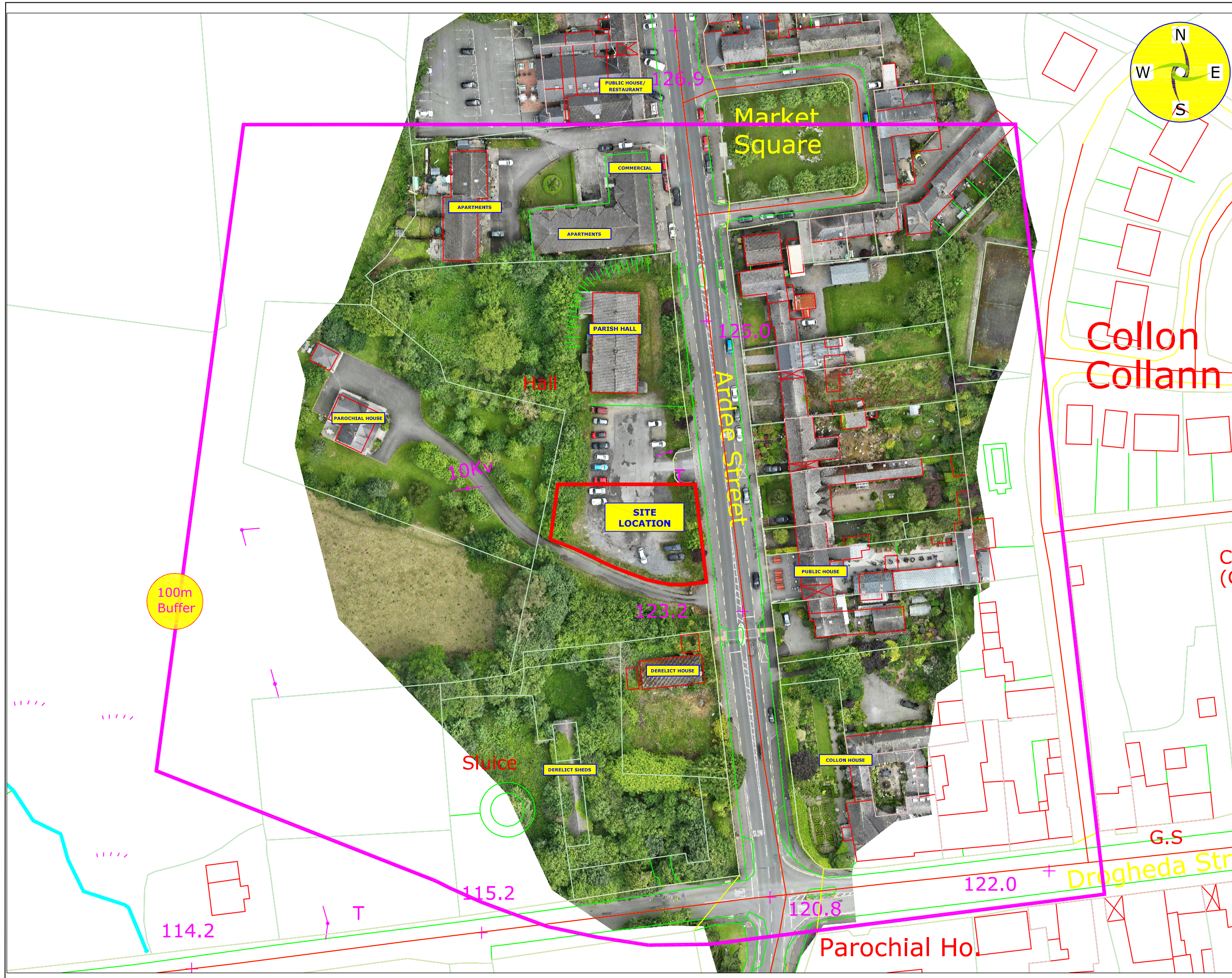



LEGEND

-  PLAYGROUND SITE BOUNDARY
-  100m BUFFER

- NOTES**
1. FIGURED DIMENSIONS ONLY TO BE TAKEN FROM THIS DRAWING
 2. ALL LEVELS SHOWN RELATE TO ORDNANCE SURVEY DATUM AT MALIN HEAD

Issue	Date	Description	By	Chkd.

Client:
Louth County Council

Project:
Natura Impact Assessment Screening

Title:
Site Location & Surrounding Property

Scale:
1:1,000@A3

Prepared by: L.T.
Checked: P.M.
Date: 10-07-23

Project Director: P.MULROY



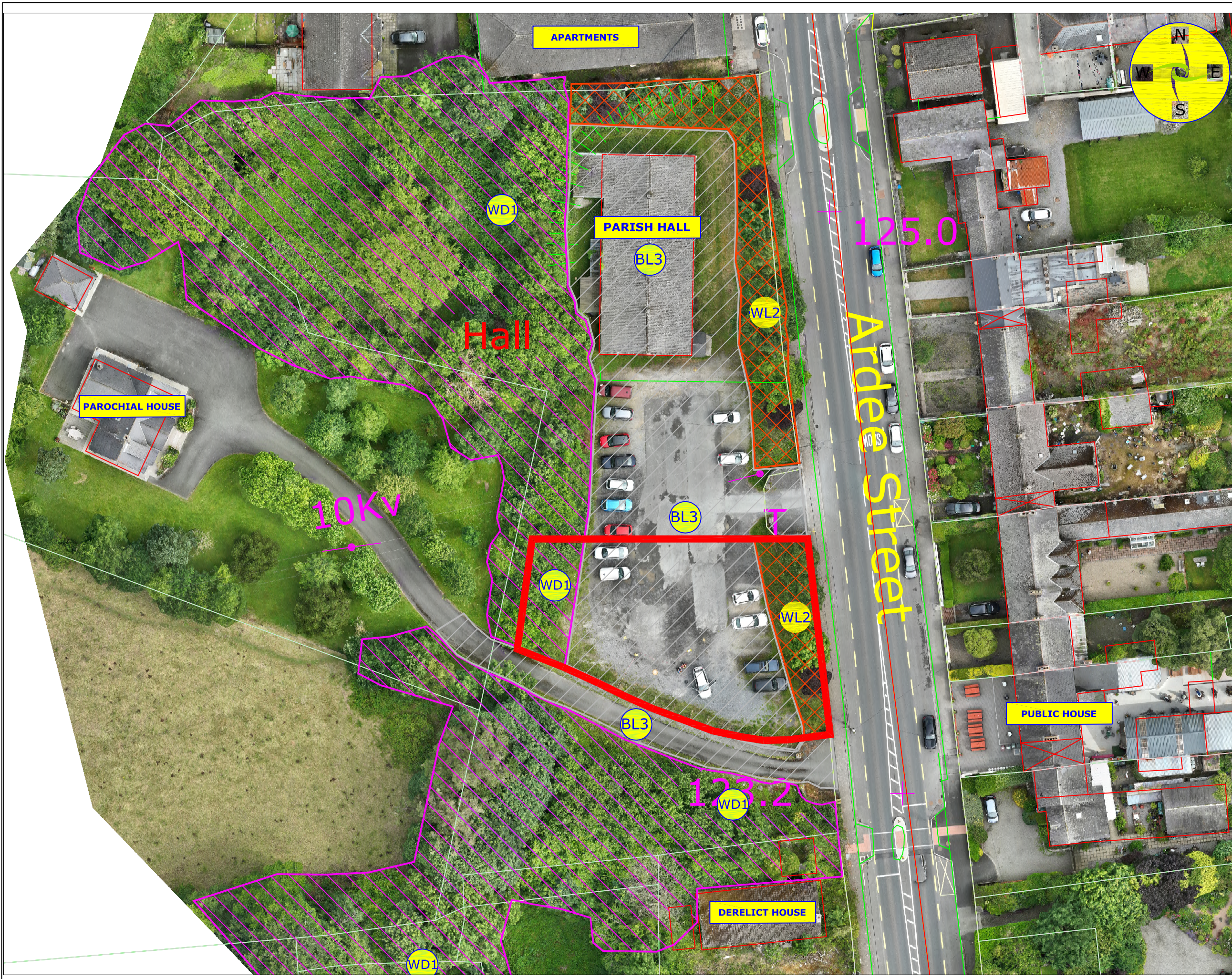

Drawing No.: Figure 7
Issue: 0

All part of this document may be reproduced or transmitted in any form or stored in any retrieval system of any nature without the written permission of the Consulting Engineering as copyright holder except as agreed for use on the project for which the document was originally issued.



LEGEND

-  SITE BOUNDARY
-  BL3 - BUILDINGS & ARTIFICIAL SURFACES
-  WL2 - TREELINES
-  WD1 - WOODLAND

NOTES

1. FIGURED DIMENSIONS ONLY TO BE TAKEN FROM THIS DRAWING
2. ALL LEVELS SHOWN RELATE TO ORDNANCE SURVEY DATUM AT MALIN HEAD

Issue	Date	Description	By	Chkd.

Client: Louth County Council		
Project: Natura Impact Assessment Screening		
Title: Habitat Map		
Scale: 1:500@A3		
Prepared by: L.T.	Checked: P.M.	Date: 10-07-23
Project Director: P.MULROY		

