

File Name: C:\21\Projects\21416 - Louth Active Travel 2021 - Bridge of Pease, Drogheda\00\WIP\CIV\DWG\21416-BT-ZZ-DR-Z-0016_0020_Overview.dwg

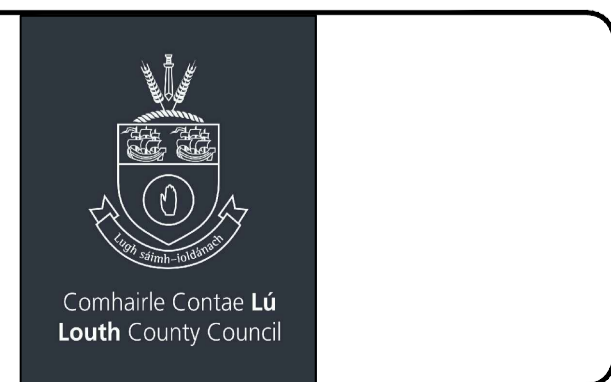
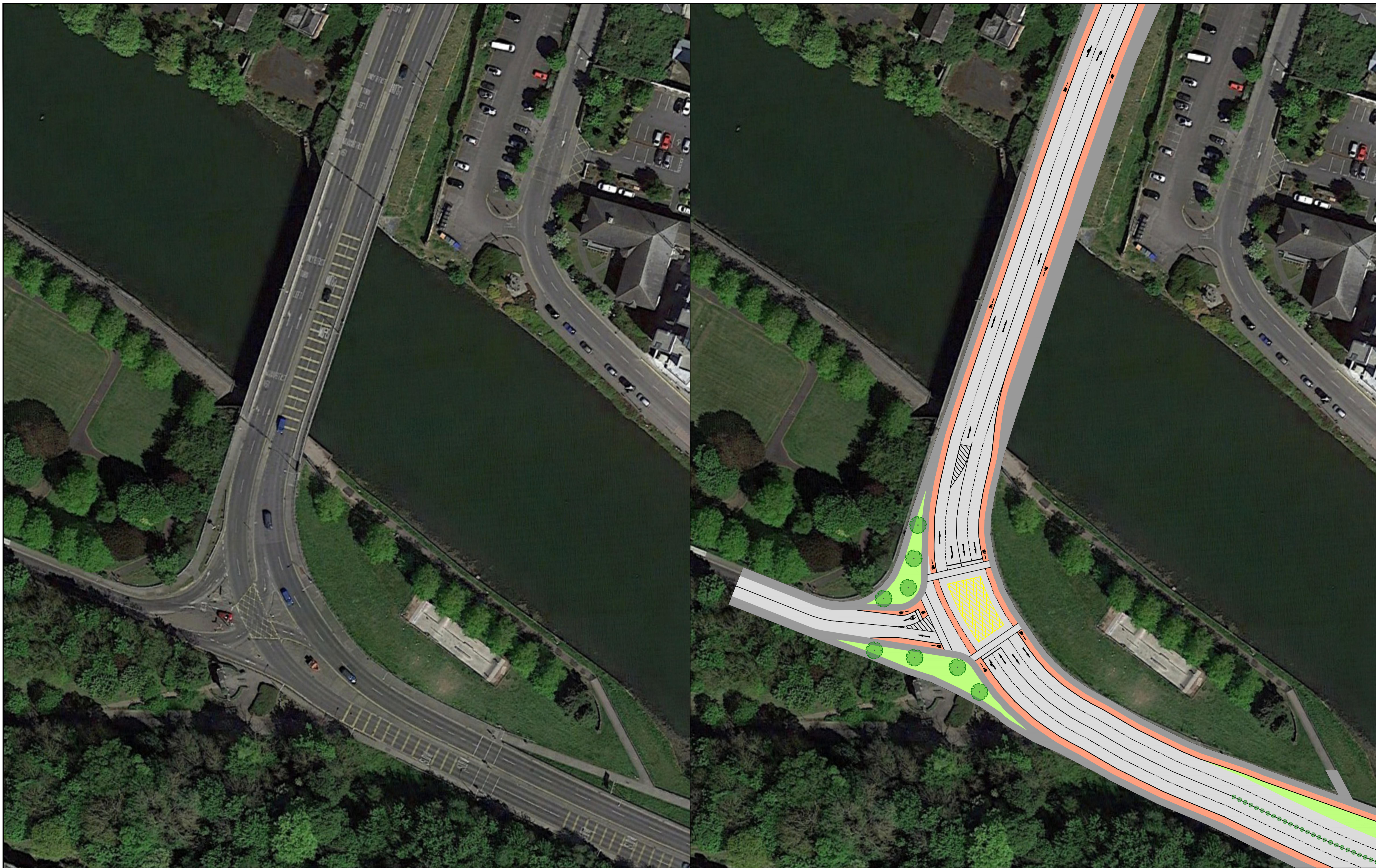

BARRY
TRANSPORTATION

Unit 14C, N5 Business Park,
Moneen Rd,
Castlebar,
Co. Mayo,
Ireland

Phone: +353 94 906 8950
Email: castlebar@jbarry.ie

Notes
DO NOT SCALE, use figured dimensions only.
All levels are referred to Ordnance Survey Datum, Malin Head.
This drawing is the property of the Transport Infrastructure Ireland, Parkgate Business Centre, Parkgate Street, Dublin 8, Ireland. It is a confidential document and must not be copied, used, or its contents divulged without prior written consent. This document should not be relied on or used in circumstances other than those for which it was originally prepared. Barry Transportation accepts no responsibility for this document to any other party other than the party by whom it was commissioned.

Rev.	Date	Drawn	Description	Chk'd	Appr.
P01	05/10/2023	AK	OPTION 1 - TWO TRAFFIC LANES CONCEPT DESIGN	DOK	DOK

Project Title: LOUTH ACTIVE TRAVEL 2021 - DROGHEDA		Status: S3
Drawing Title: RATHMULLAN ROAD JUNCTION		
Designed: AK	File Name:	Drawing No. 21415-BT-ZZ-DR-Z-0020
Drawn: AK	Scale at A1: 1:500	Rev: P01
Approved: DOK	Date: 05/10/2023	
Checked: DOK		