

VIEW FROM SOUTH-EAST



VIEW FROM SOUTH-EAST CLOSEUP



VIEW FROM NORTH-WEST

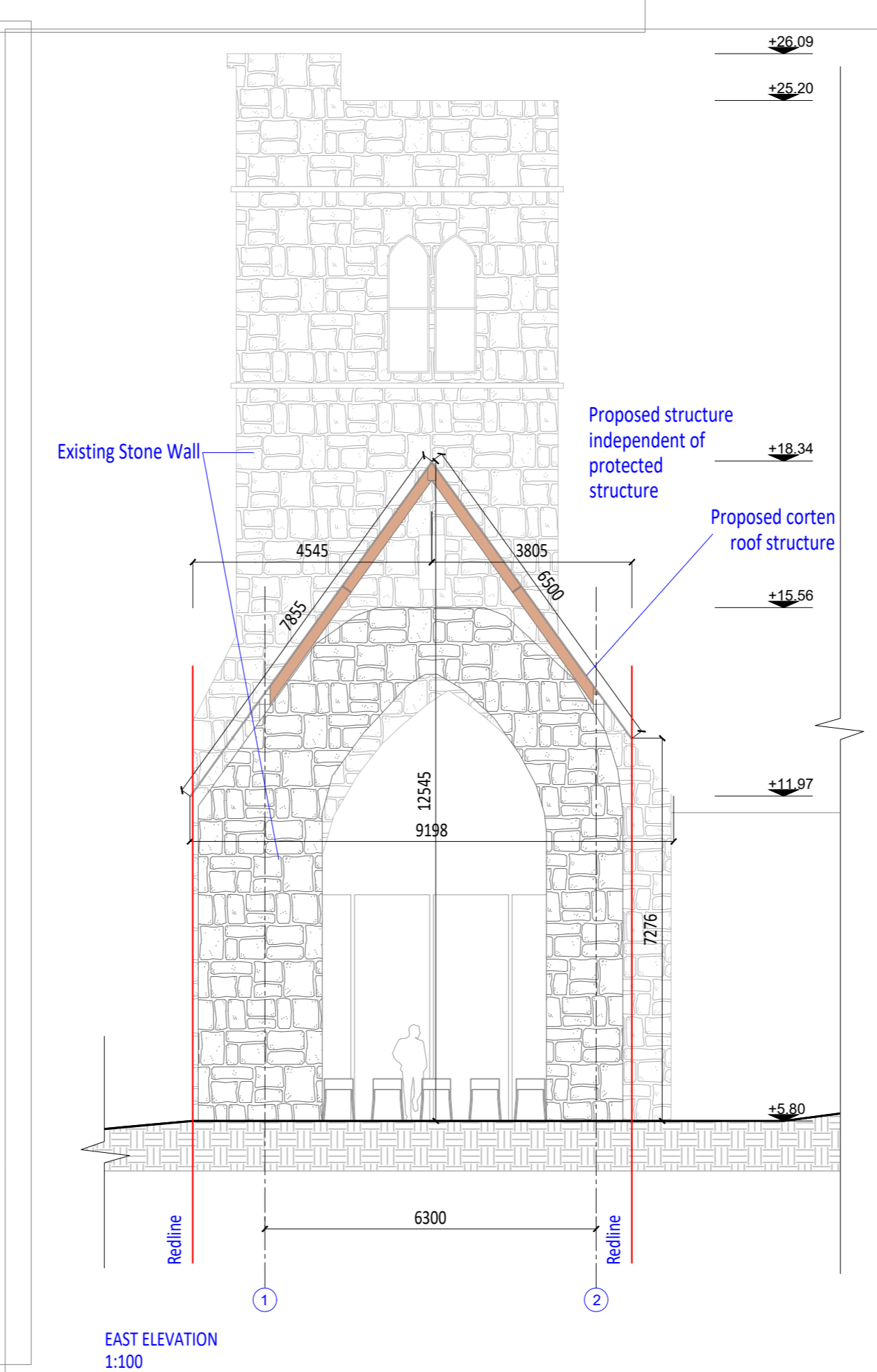
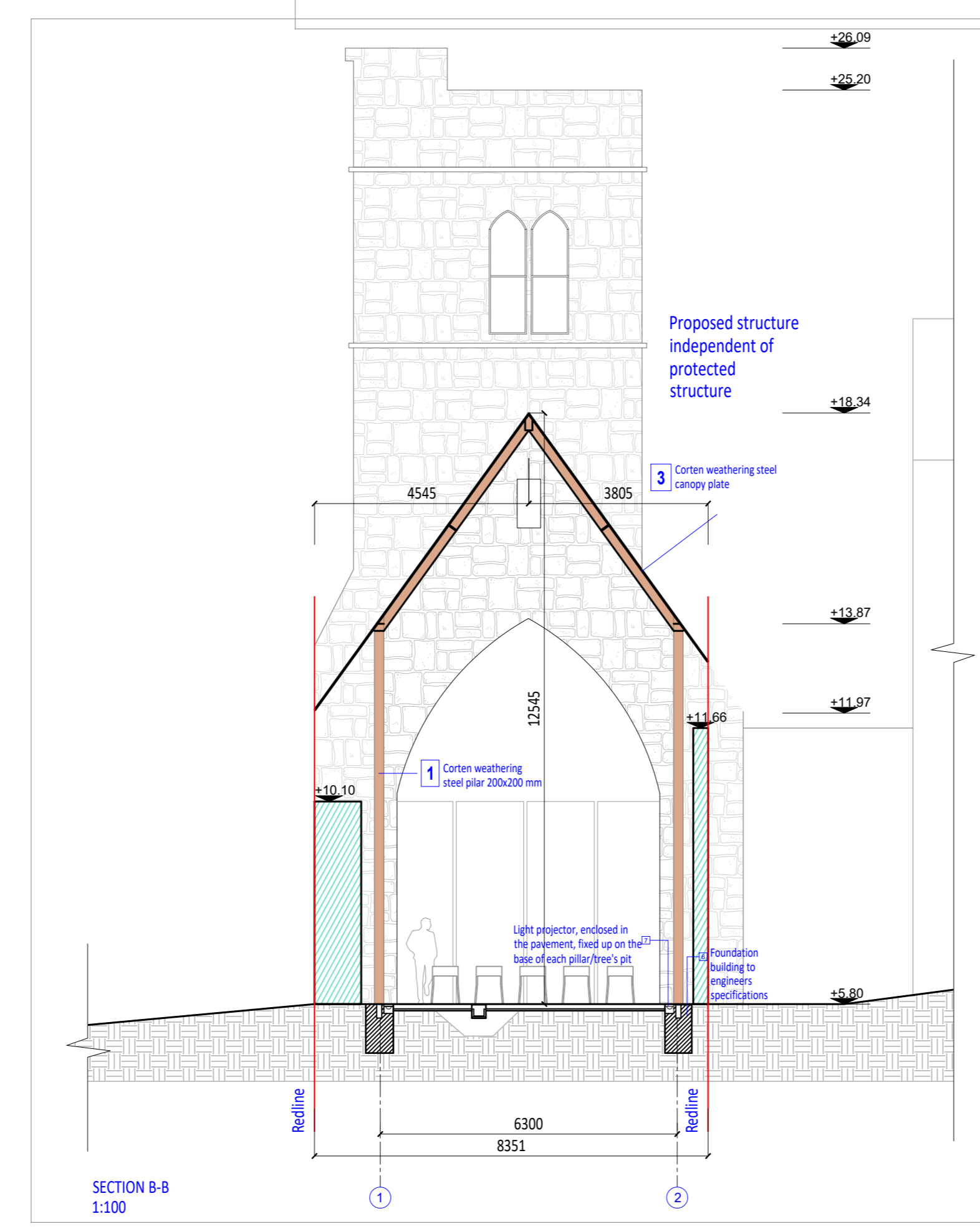
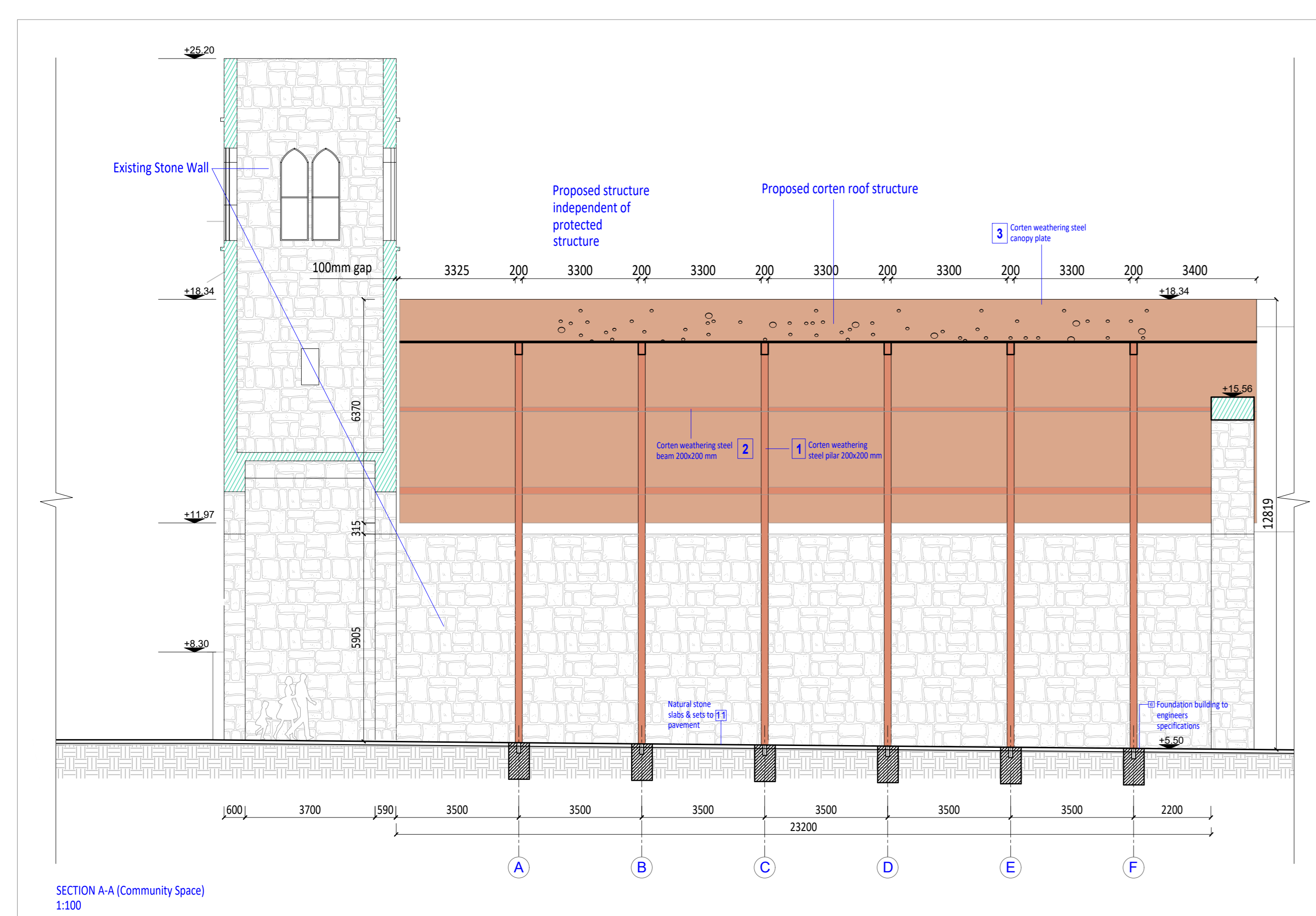
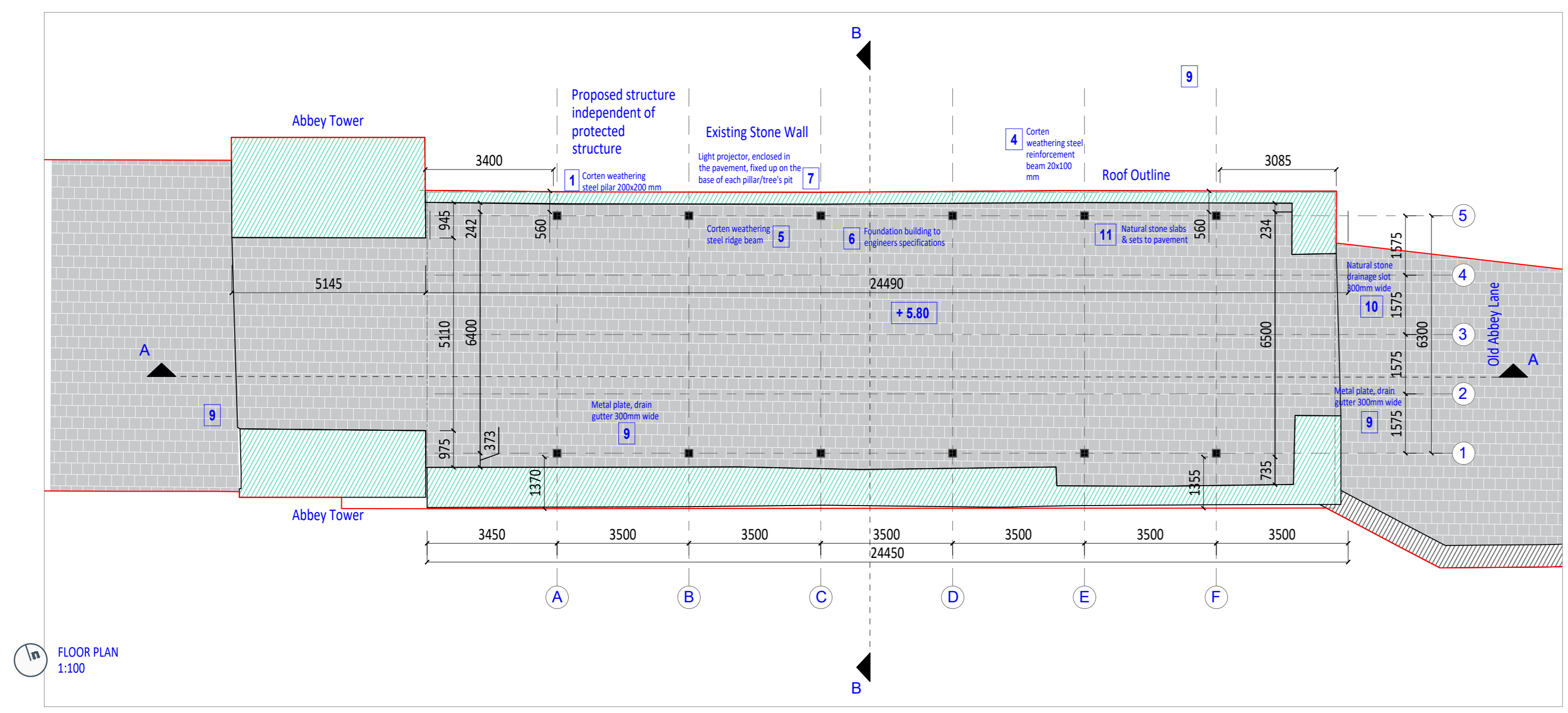
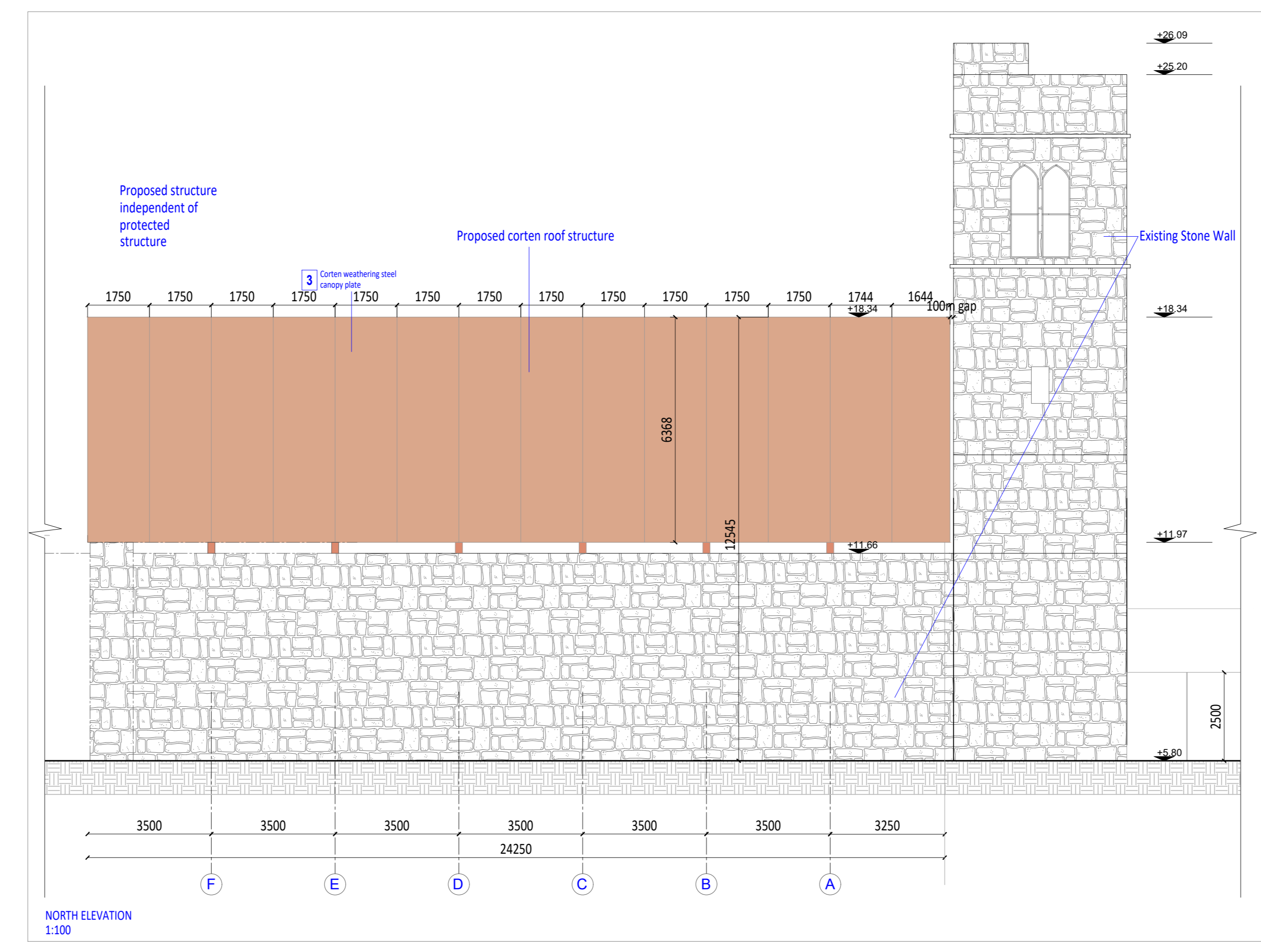
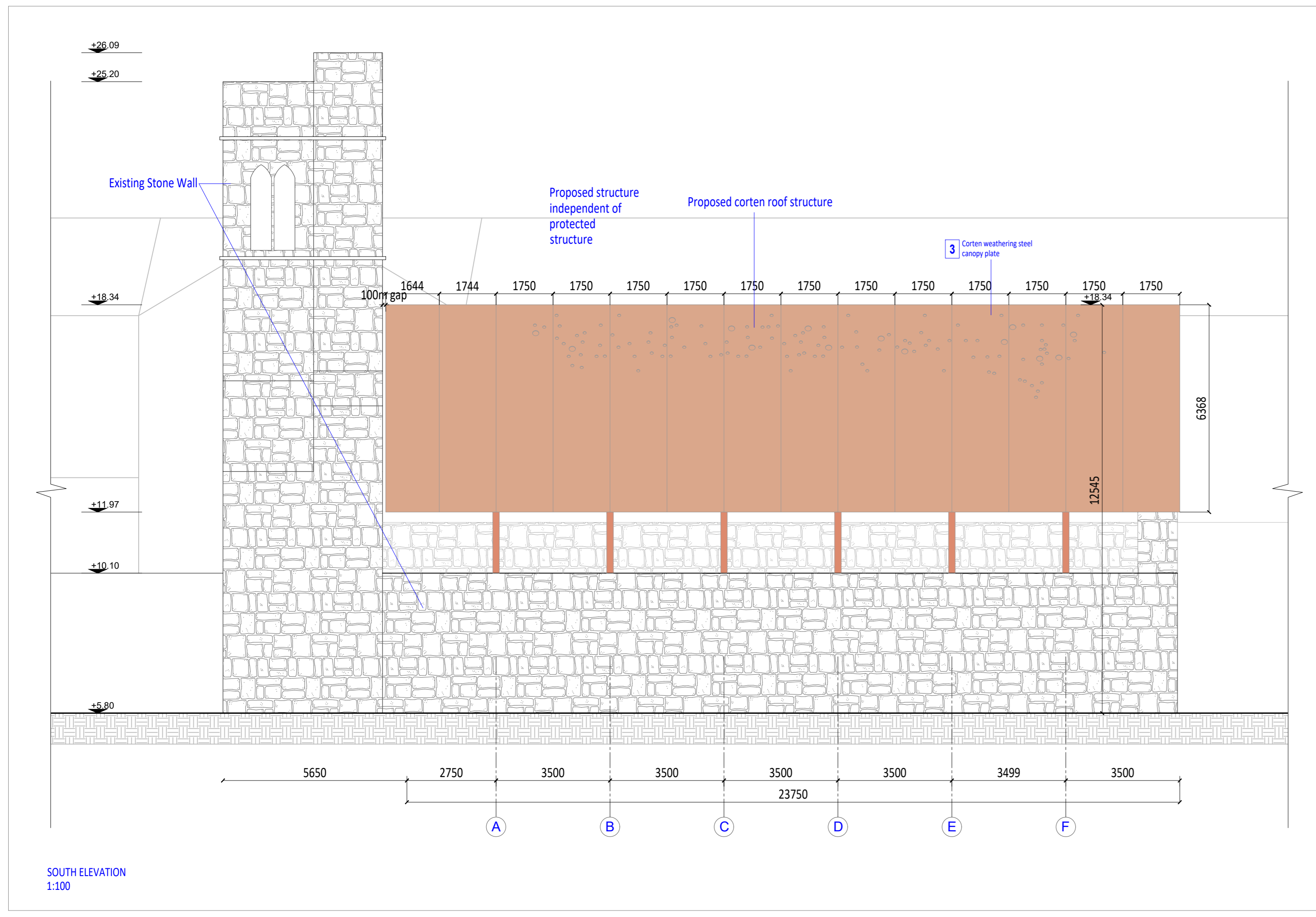

VIEW FROM SOUTH-EAST



VIEW FROM WEST

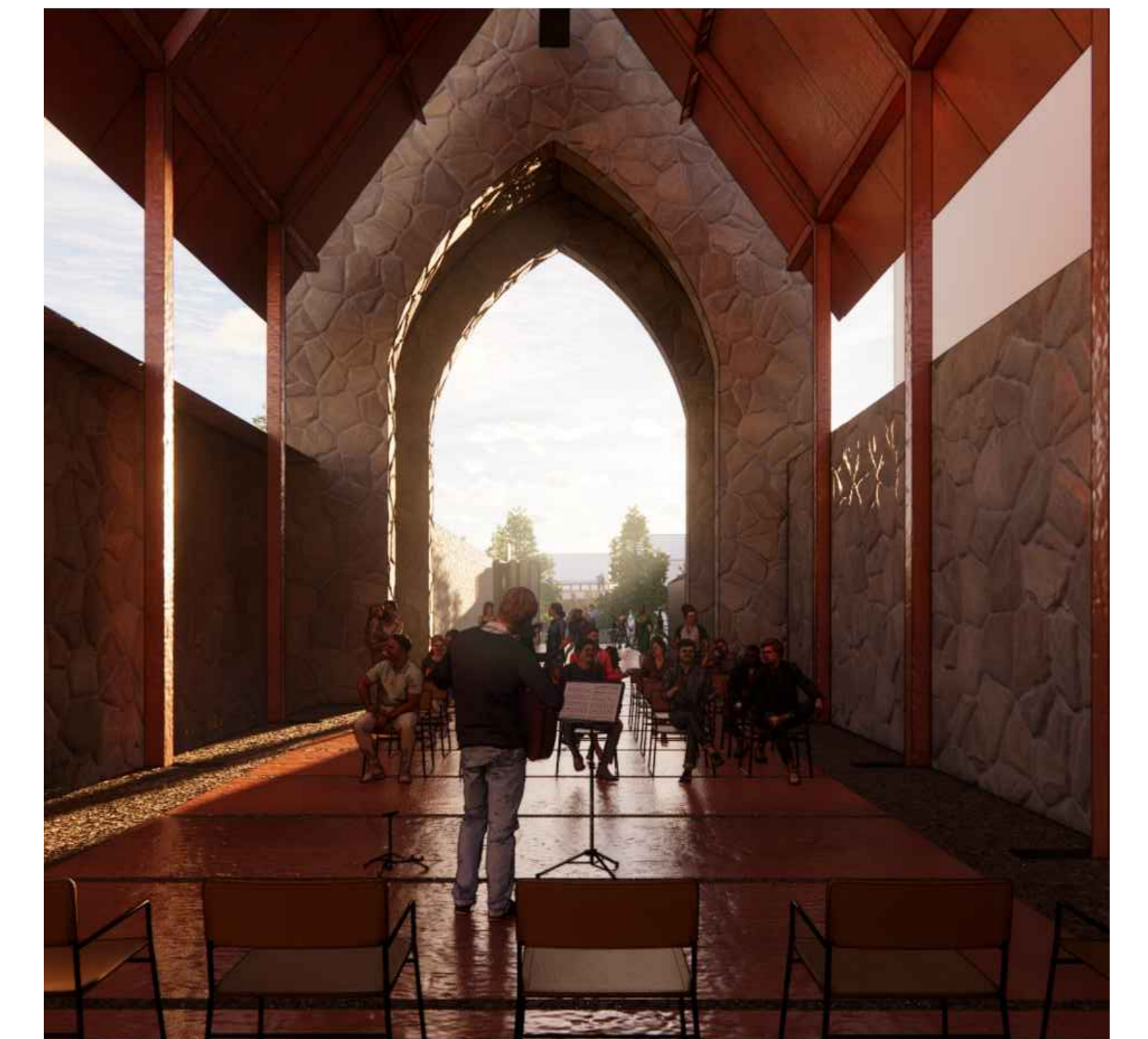

INTERIOR VIEW

Copyright of Turley and Arrow Architects AEP

1. corten weathering steel plate 20x200 mm
2. corten weathering steel beam 20x200 mm
3. corten weathering steel canopy plate
4. corten weathering steel canopy plate
5. corten weathering steel canopy plate
6. corten weathering steel canopy plate
7. light projector, enclosed in the pavement, fixed up on the base of each pillar/beam
8. wooden planks to fill the pavilion roof perforations, diameter: 200mm and 50 diameter
9. metal plate, 300x300mm
10. natural stone slabs, 300mm wide
11. natural stone slabs, 300mm wide
12. natural stone slabs, 300mm wide
13. gravel, light brown color, 10-15mm diameter
14. gravel, light brown color, 10-15mm diameter
15. wooden planks 20x200 mm, length 1500mm
16. wooden substructure, dimension according to CL
17. wood circular pillars 200mm diameter
18. raised stone walls, engineers specification
19. corten weathering steel plate, 300mm wide enclosed in the pavement making the roof of the pavilion wall
20. metal plate 300x300mm, fixed up around each tree trunk and base of each pillar
21. included road finishing 1% towards the drain pipe
22. corten weathering steel plates enclosed in the ground
23. corten steel mesh fence
24. corten steel mesh fence
25. corten steel mesh fence
26. step 150mm height
27. corten steel mesh fence
28. corten steel mesh fence
29. corten steel mesh fence
30. Glass panel / glass PVDF panel

- Existing historic structures to be retained (in section and elevation)
- Existing historic structures to be retained (in plan)
- Existing Walls
- Natural stone slabs & setts to pavements
- Corten
- Proposed Trees

CLIENT
Louth County Council

PROJECT
Westgate 2040, Drogheda

DRAWING
Abbey Proposed Plans, Elevations Sections A-A and B-B

PROJECT NUMBER
LOU9304

COORDINATOR NUMBER
LOU9305 P-000-111-A

REVISION
N/A

DATE
28.08.2023

SCALE
1:100 @ A2

ADDRESS
Abbey Farm Farmingdale 13, Drogheda, Co. DU, Ireland
1304 Copenhagen K

Turley
851 KCP



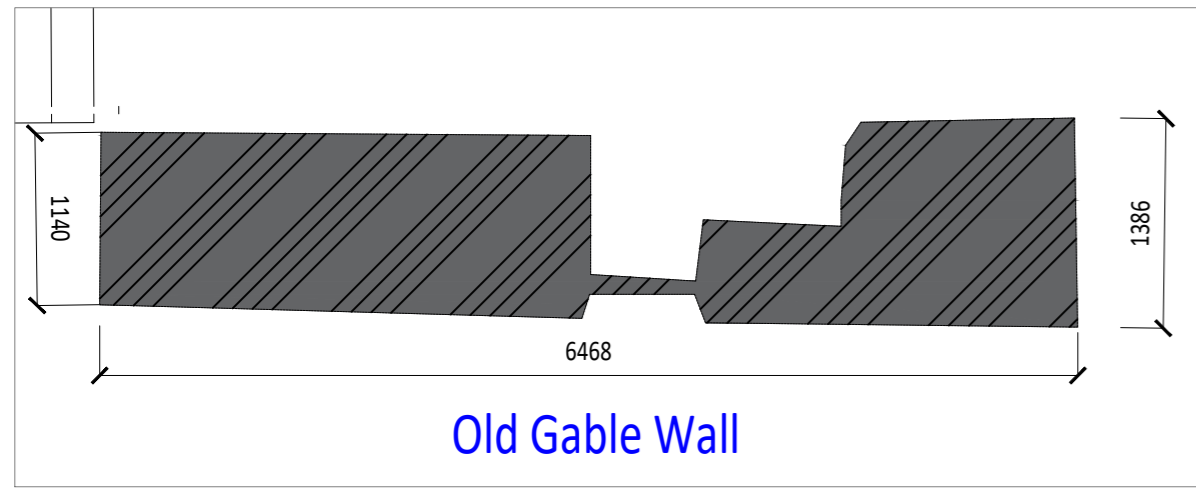



PLAN
1:50



KEY MAP



VIEW FROM EAST

-  Existing Old Gable Wall
-  Existing Old Gable Wall in Plan and Section
-  Existing Old Gable Wall to be Restored

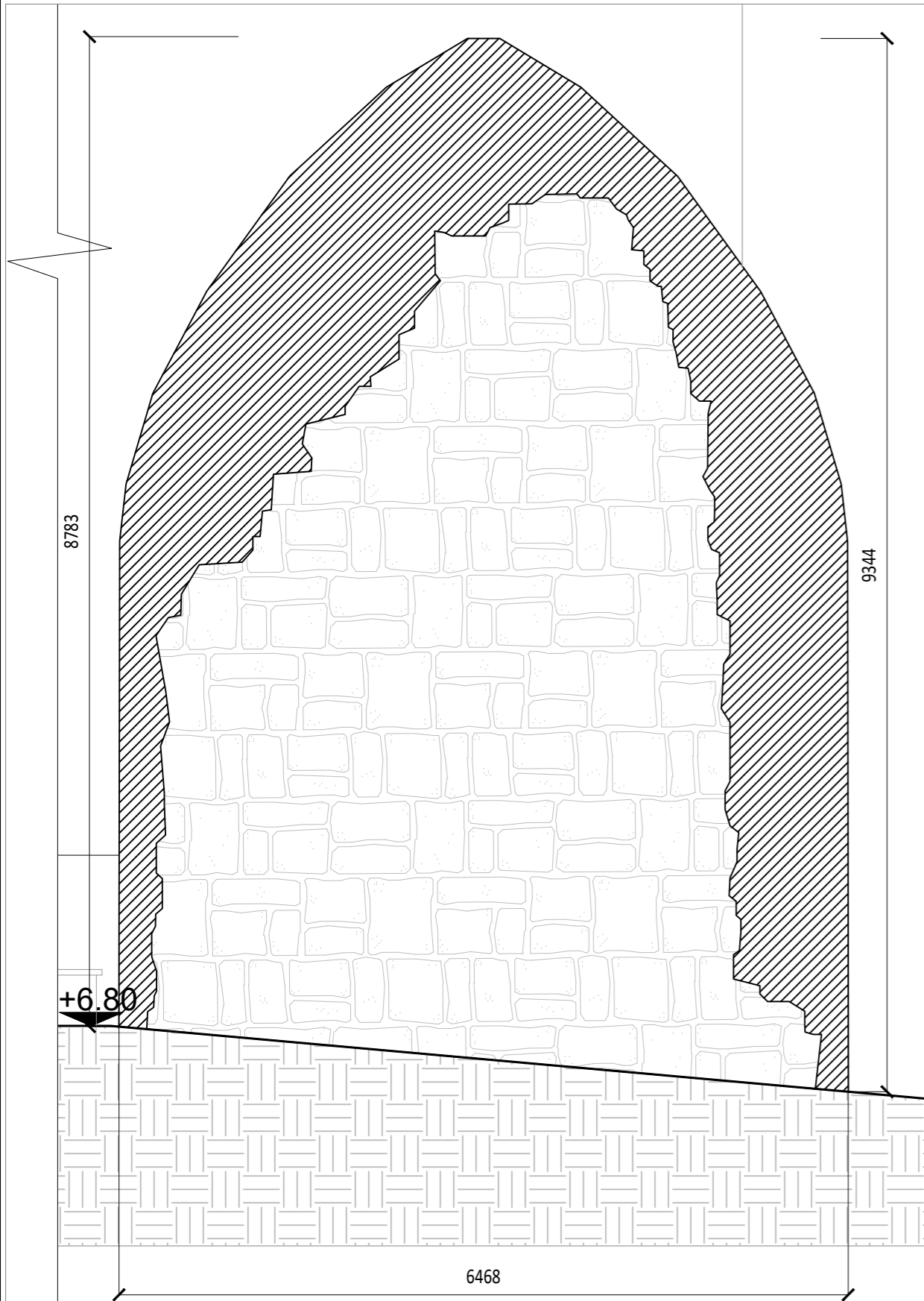

WEST ELEVATION
1:50

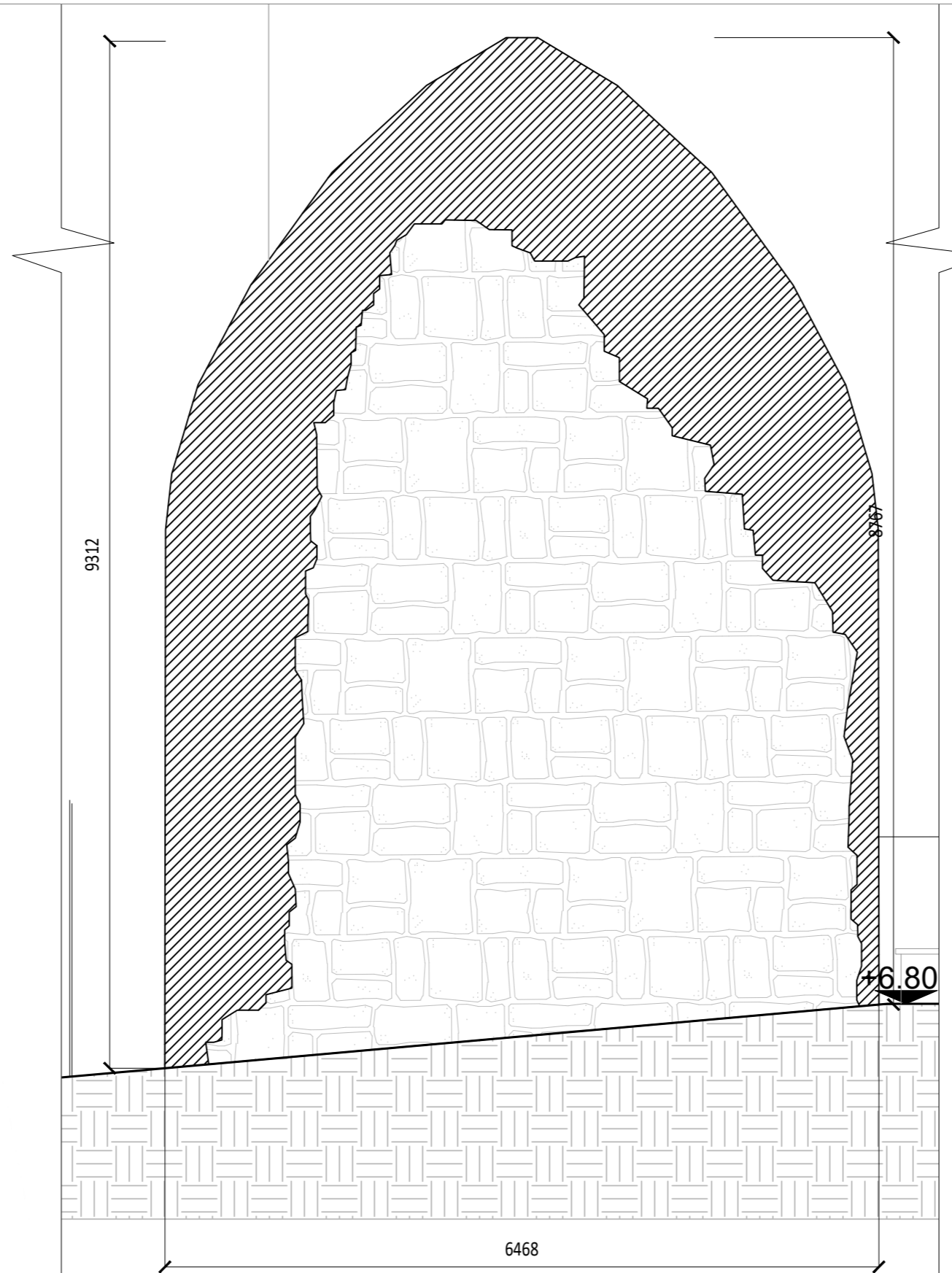

EAST ELEVATION
1:50

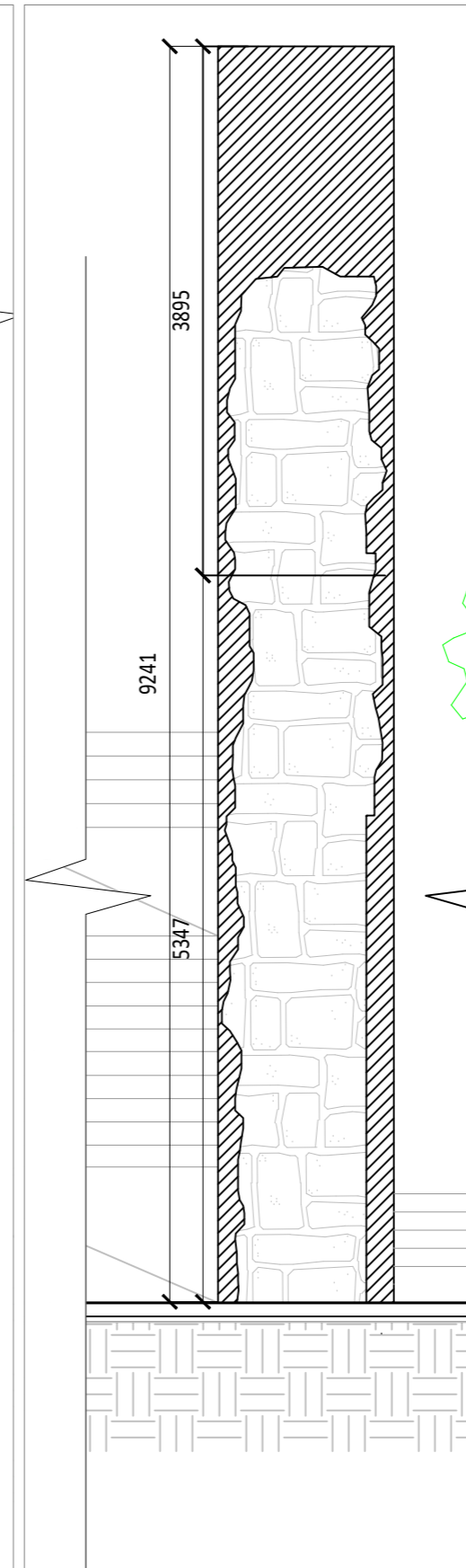

SIDE ELEVATION
1:50

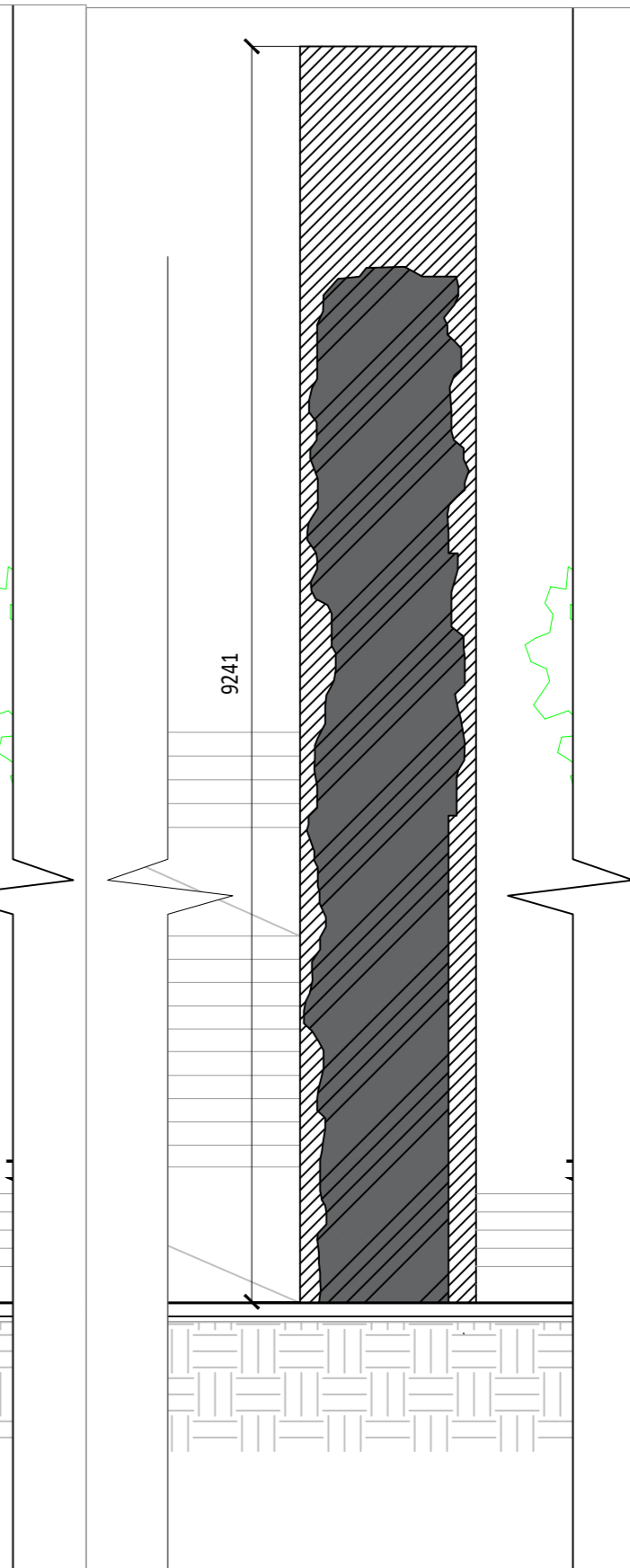

SECTION
1:50

CLIENT
Louth County Council

PROJECT
Westgate 2040, Drogheda

DRAWING
Abbey Gable
Existing Plan, Sections and Elevations

PROJECT NUMBER
LOUB3004

DRAWING NUMBER AUTHOR
LOUX3001-P-000-112-A RPS

REVISION STATUS
N/A

DATE SCALE
28.08.2023 1:50 @ A2

ADDRESS

ARROW
Nørre Farimagsgade 13,
Mezz. Th.
1364 Copenhagen K

Turley
40 Queen Square,
Bristol
BS1 4QP

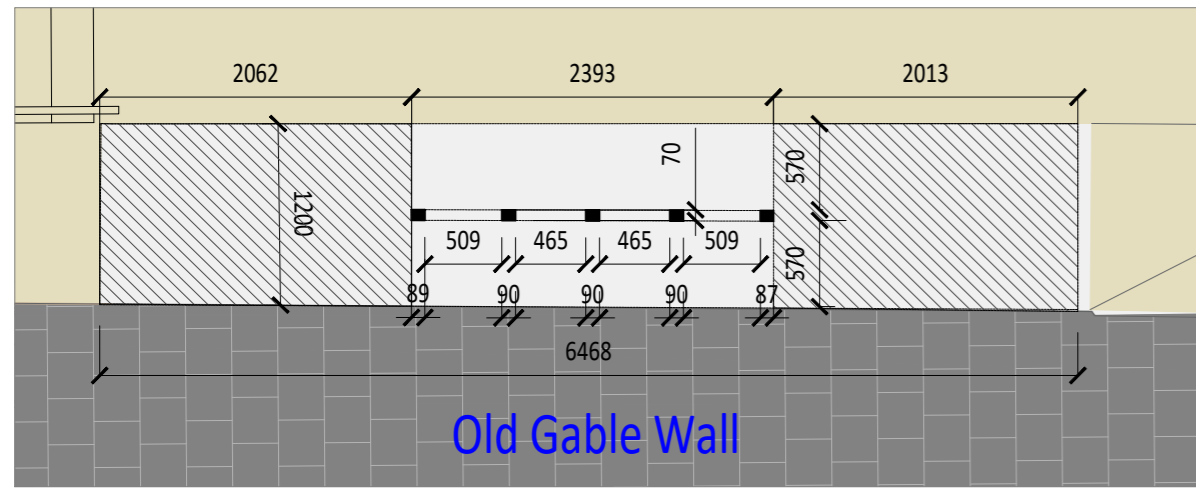

PLAN
1:50



KEY MAP



VIEW FROM WEST

- Old Gable Wall
- Old Gable Wall in Plan and Section
- Corten

Gable renovated to ensure its longevity.

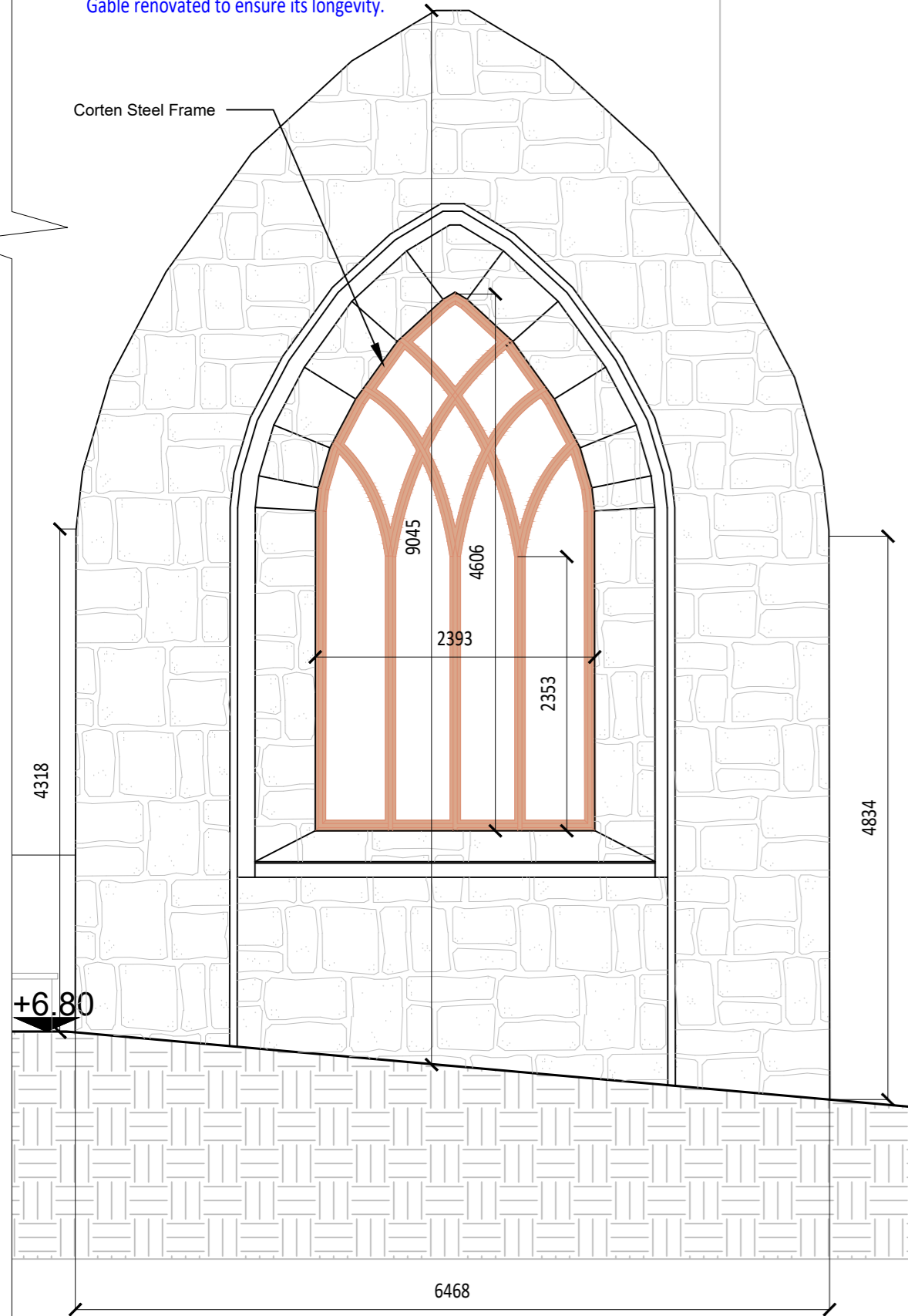

WEST ELEVATION
1:50

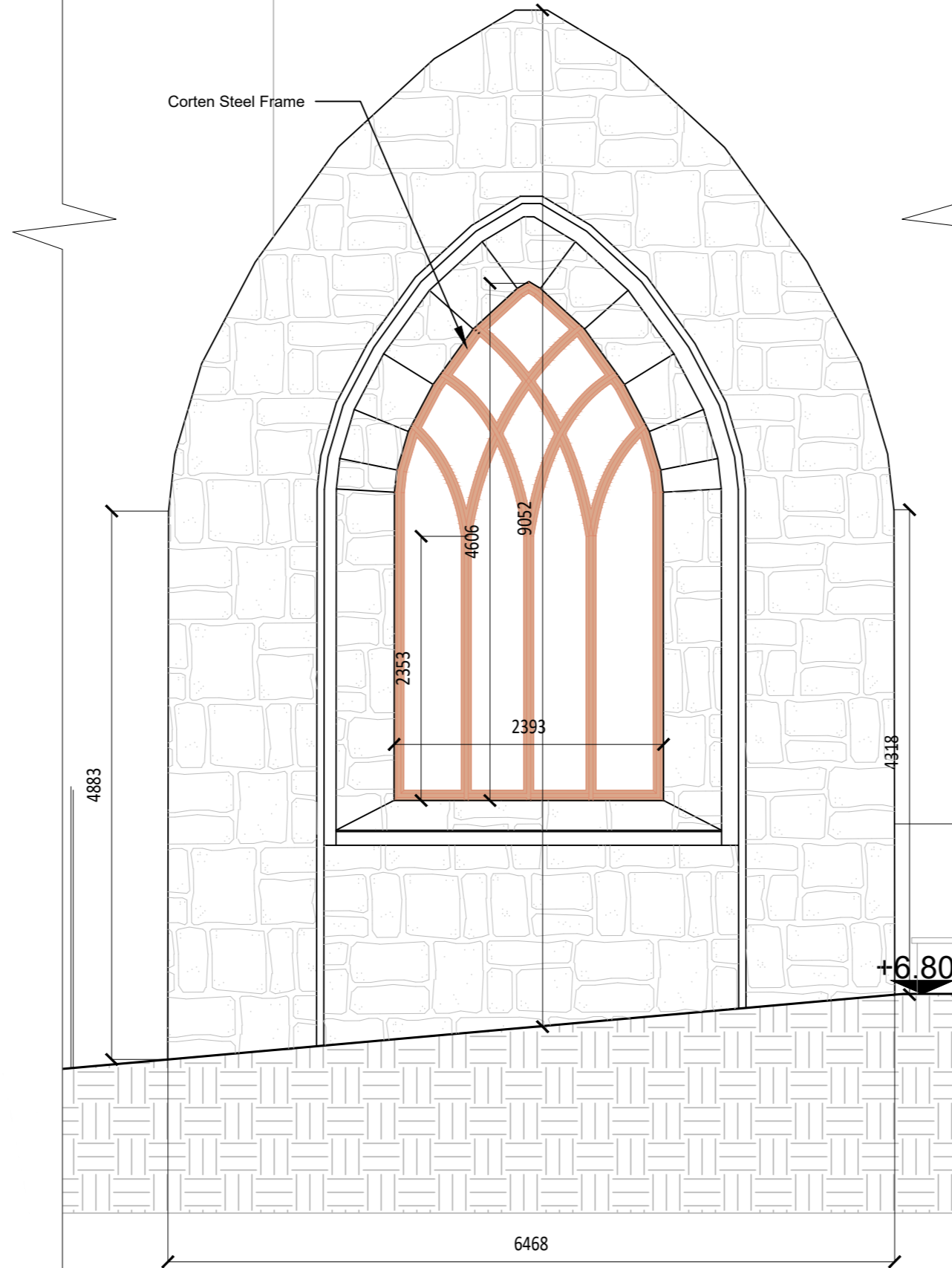

EAST ELEVATION
1:50

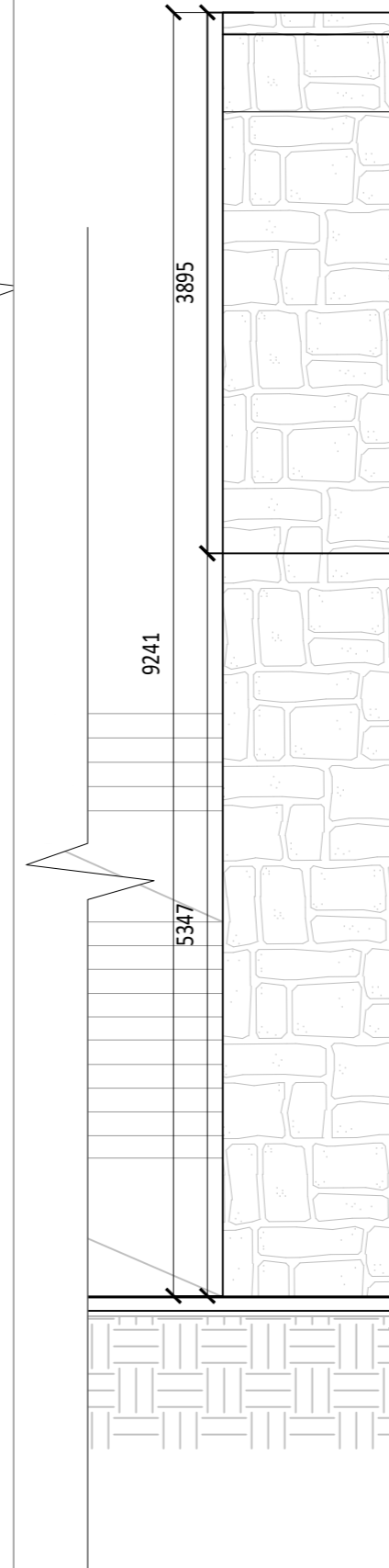

SIDE ELEVATION
1:50

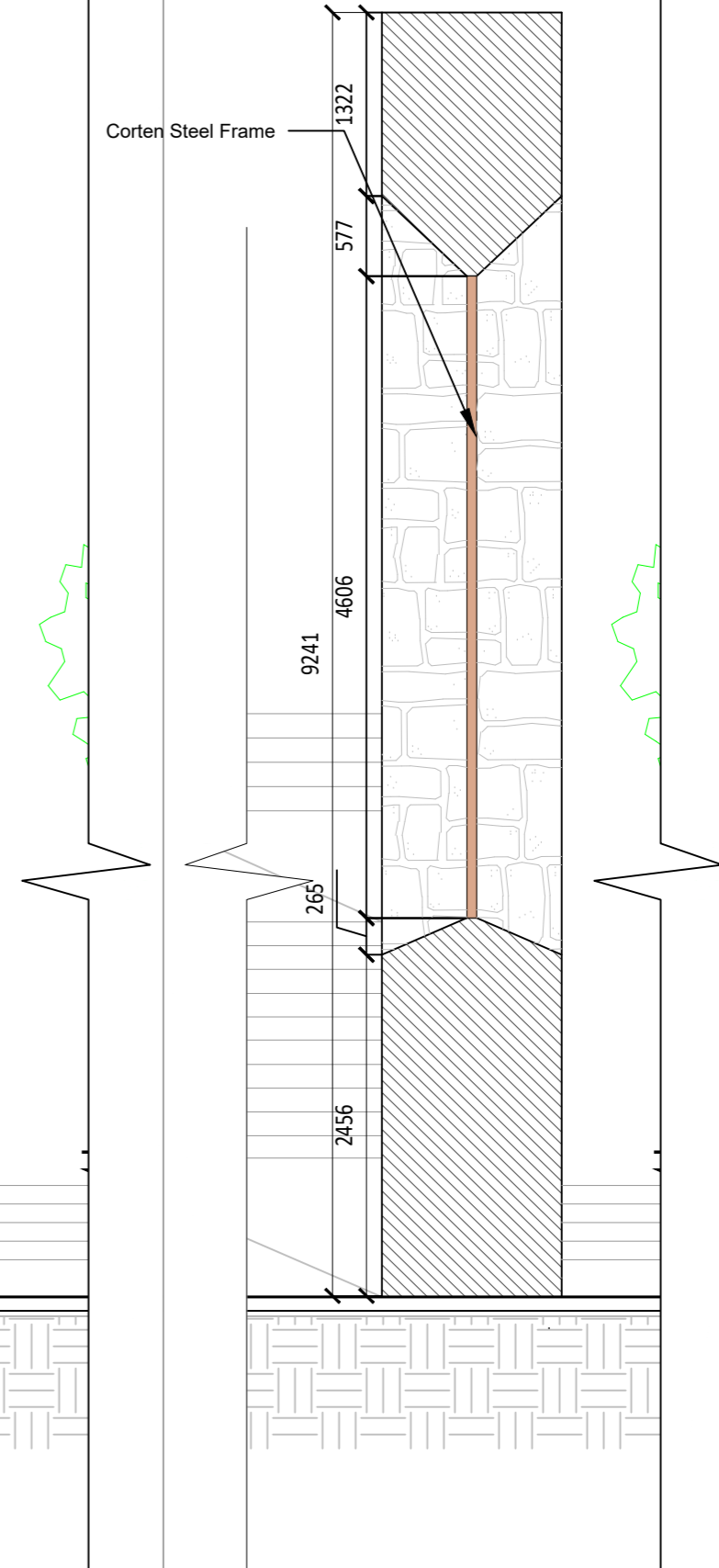

SECTION
1:50

CLIENT
Louth County Council

PROJECT
Westgate 2040, Drogheda

DRAWING
Proposed Plan, Sections and Elevations
Abbey Gable

PROJECT NUMBER
LOUB3004

DRAWING NUMBER AUTHOR
LOUX3001-P-000-113-A RPS

REVISION STATUS
N/A

DATE SCALE
11.09.2023 1:50 @ A2

ADDRESS

ARROW
Nørre Farimagsgade 13,
Mezz. Th.
1364 Copenhagen K

Turley
40 Queen Square,
Bristol
BS1 4QP