



**Existing Tower House Walling and Dressings**

Random rubble stone walling. Dressings in a lighter limestone.



**Cladding for New-Build Extension**

Vertically oriented, standing-seam zinc with a pre-weathered 'Quartz' finish.



**Roof Covering to Judge's Chambers**

A natural slate from Wales (Penrhyn Heather) with flashings etc. in rolled lead sheet to the Lead Sheet Training Academy details. Ridges finished with a blue terracotta ridge tile.

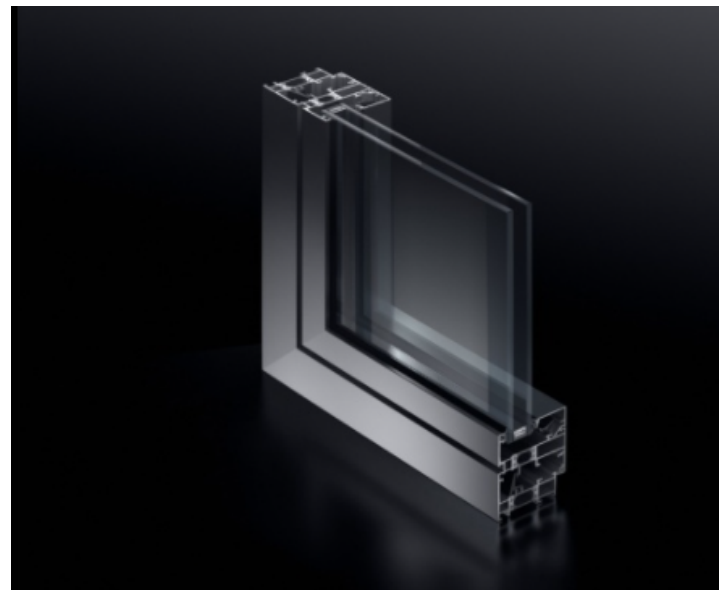

**Windows for New-Build Extension**

Polyester powder-coated aluminium window system. 50mm framing provides maximum clear glazing area and presents a clean simple profile.



**Dressing to new openings in Tower House Walls**

New openings to the Tower House walls will have the reveals dressed in heavy guage (c.15mm) weathered iron plating.

**PLANNING**

**Alastair Coey Architects**

HISTORIC BUILDINGS SPECIALISTS

Belmont Gate Lodge, 96 Sydenham Avenue, Belfast BT4 2DT, Northern Ireland  
Tel: (028) 9087 2400 Fax: (028) 9087 2401 E-mail: info@alastaircoeyarchitects.com

Project  
IMPROVEMENT WORKS at  
ARDEE CASTLE, ARDEE for  
LOUTH COUNTY COUNCIL

Drawing Site  
**Materials**

Project Reference  
**LCC01**  
Drawing number  
**WD40**  
Revision  
A

Scale NTS@A3 Date drawn Sep 2021 Drawn by: ERJ Checked by: XXX