

**GENERAL NOTES:**

- A. THIS DRAWING IS TO BE READ IN CONJUNCTION WITH ALL RELEVANT ARCHITECTURAL DRAWINGS, THE SPECIFICATION, AND ALL RELEVANT STANDARD DETAIL DRAWINGS.
- B. THIS DRAWING IS TO BE READ IN CONJUNCTION WITH ALL RELEVANT CIVIL, STRUCTURAL, MECHANICAL AND ELECTRICAL DRAWINGS TOGETHER WITH THE SPECIFICATIONS AND SCHEDULES.
- C. ALL DIMENSIONS IN MILLIMETRES. DO NOT SCALE FROM THIS DRAWING. USE FIGURED DIMENSIONS ONLY.
- D. CONTRACTOR MUST VERIFY ALL DIMENSIONS ON SITE BEFORE SETTING OUT, COMMENCING WORK, OR PRODUCING ANY SHOP DRAWINGS.

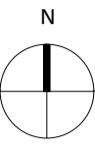

- Site Boundary
- Adjacent land under the control of the applicant
- X Location of site notices
- Homezone surfacing
- EV Parking space with EV charging point. All spaces will be ducted to allow for future provision.

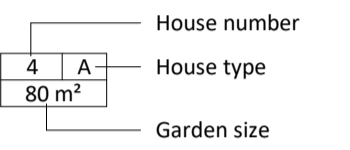

<b>Total Unit Numbers</b>	- 58no.
Development Site Area	- 3.48ha
Subject Site (total red line)	- 2.54ha
Density	- 17 dwellings/ha
UD units	- 15no. (26%)
Car Parking Spaces	- 109
Public Open Space	- 28%

See accompanying Schedule of Accommodation for a complete summary of site statistics and explanatory notes.



ALL HEIGHTS SHOWN RELATIVE TO OS MALIN HEAD DATUM UNLESS OTHERWISE NOTED. ALL DIMENSIONS IN MILLIMETRES UNLESS OTHERWISE NOTED.

Rev	Description	By	Ckd	Date

**e ml**  
ARCHITECTS

20 Cruises Street  
Limerick  
V94 R6P9  
Ireland  
(Registered Office)

37 Fitzwilliam Pl.  
Dublin 2  
D02 Y152  
Ireland

(061) 312 249  
limerick@eml.ie

(01) 670 7677  
dublin@eml.ie

www.eml.ie

e ml Job No.	Job Name		
<b>3588</b>	<b>Mullavally Housing</b>		
Client			
Louth County Council			
Sheet Title			
Existing Site Plan			
Stage			
Section 179A			
Suitability			
S2 - Suitable for Information			
Date	Scale @ A1	Drawn by	Checked by
12/03/2024	1 : 500	JW	TM
Drawing No.			Rev
<b>3588-EML-XX-00-DR-A-0002</b>			
Project - Originator - Volume - Level - Form - Role - Number			