

GENERAL NOTES:

A. THIS DRAWING IS TO BE READ IN CONJUNCTION WITH ALL RELEVANT ARCHITECTURAL DRAWINGS, THE SPECIFICATION, AND ALL RELEVANT STANDARD DETAIL DRAWINGS.

B. THIS DRAWING IS TO BE READ IN CONJUNCTION WITH ALL RELEVANT CIVIL, STRUCTURAL, MECHANICAL AND ELECTRICAL DRAWINGS TOGETHER WITH THE SPECIFICATIONS AND SCHEDULES.

C. ALL DIMENSIONS IN MILLIMETRES. DO NOT SCALE FROM THIS DRAWING. USE FIGURED DIMENSIONS ONLY.

D. CONTRACTOR MUST VERIFY ALL DIMENSIONS ON SITE BEFORE SETTING OUT, COMMENCING WORK, OR PRODUCING ANY SHOP DRAWINGS.

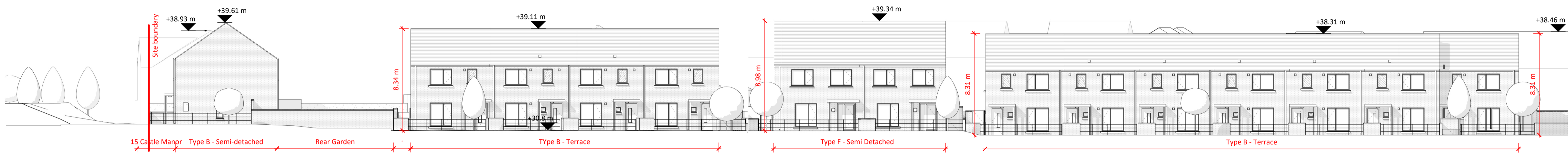

A Section A-A
1:200



A Section A-A - Continued
1:200



B Section B-B
1:200



Key plan
Scale 1:2000

Dimensions are in millimetres unless otherwise noted. Levels shown are relative to OS Malin Head datum.

See accompanying house type drawings for full breakdown of house internal areas, dimensions, and 1:100 plans and elevations.

Final selection of brick and render and extents of same to be agreed with Louth County Council.

Rev	Description	By	Ckd	Date

e ml
ARCHITECTS

20 Cruises Street
Limerick
V94 R6P9
Ireland
(Registered Office)
limerick@eml.ie

37 Fitzwilliam Pl.
Dublin 2
D02 Y152
Ireland
(01) 670 7677
dublin@eml.ie
www.eml.ie

eml Job No.		Job Name	
3587		Ballymakenny West Housing	
Client			
Louth County Council			
Sheet Title			
Proposed Site Sections - Contextual Elevations 1			
Stage			
Section 179A			
Suitability			
S2 - Suitable for Information			
Date	Scale @ A1	Drawn by	Checked by
28/03/2024	1:200	NOC	TMC
Drawing No.			Rev
3587-EML-XX-ZZ-DR-A-2002			
Project - Originator - Volume - Level - Form - Role - Number			

GENERAL NOTES:

A. THIS DRAWING IS TO BE READ IN CONJUNCTION WITH ALL RELEVANT ARCHITECTURAL DRAWINGS, THE SPECIFICATION, AND ALL RELEVANT STANDARD DETAIL DRAWINGS.

B. THIS DRAWING IS TO BE READ IN CONJUNCTION WITH ALL RELEVANT CIVIL, STRUCTURAL, MECHANICAL AND ELECTRICAL DRAWINGS TOGETHER WITH THE SPECIFICATIONS AND SCHEDULES.

C. ALL DIMENSIONS IN MILLIMETRES. DO NOT SCALE FROM THIS DRAWING. USE FIGURED DIMENSIONS ONLY.

D. CONTRACTOR MUST VERIFY ALL DIMENSIONS ON SITE BEFORE SETTING OUT, COMMENCING WORK, OR PRODUCING ANY SHOP DRAWINGS.

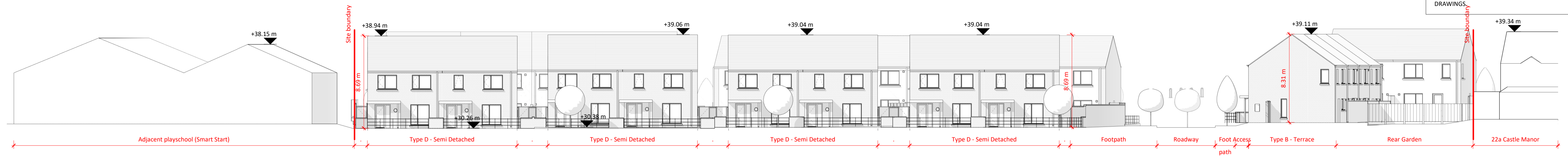

C Section C-C
1:200

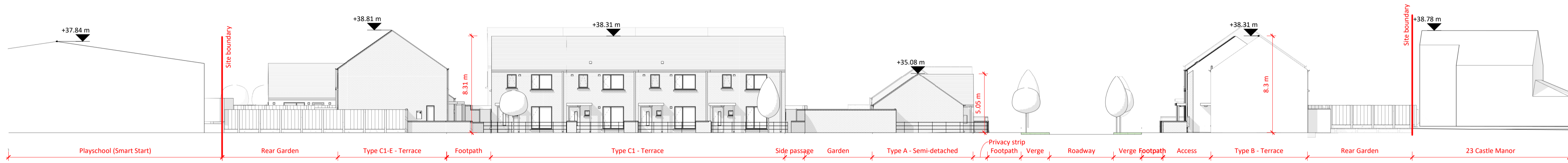

D Section D-D
1:200

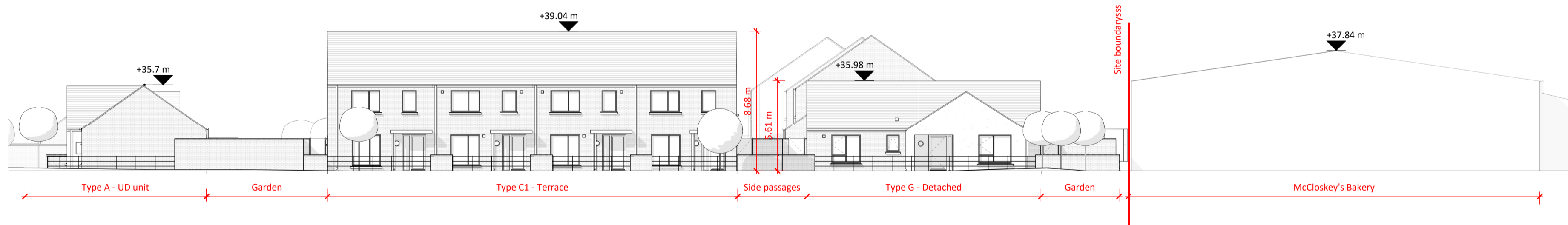

E Section E-E
1:200

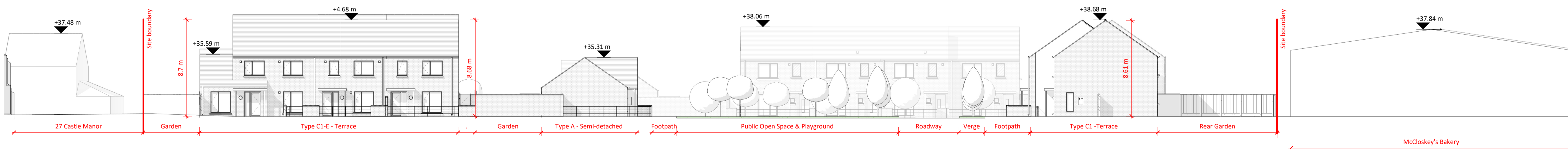

F Section F-F
1:200

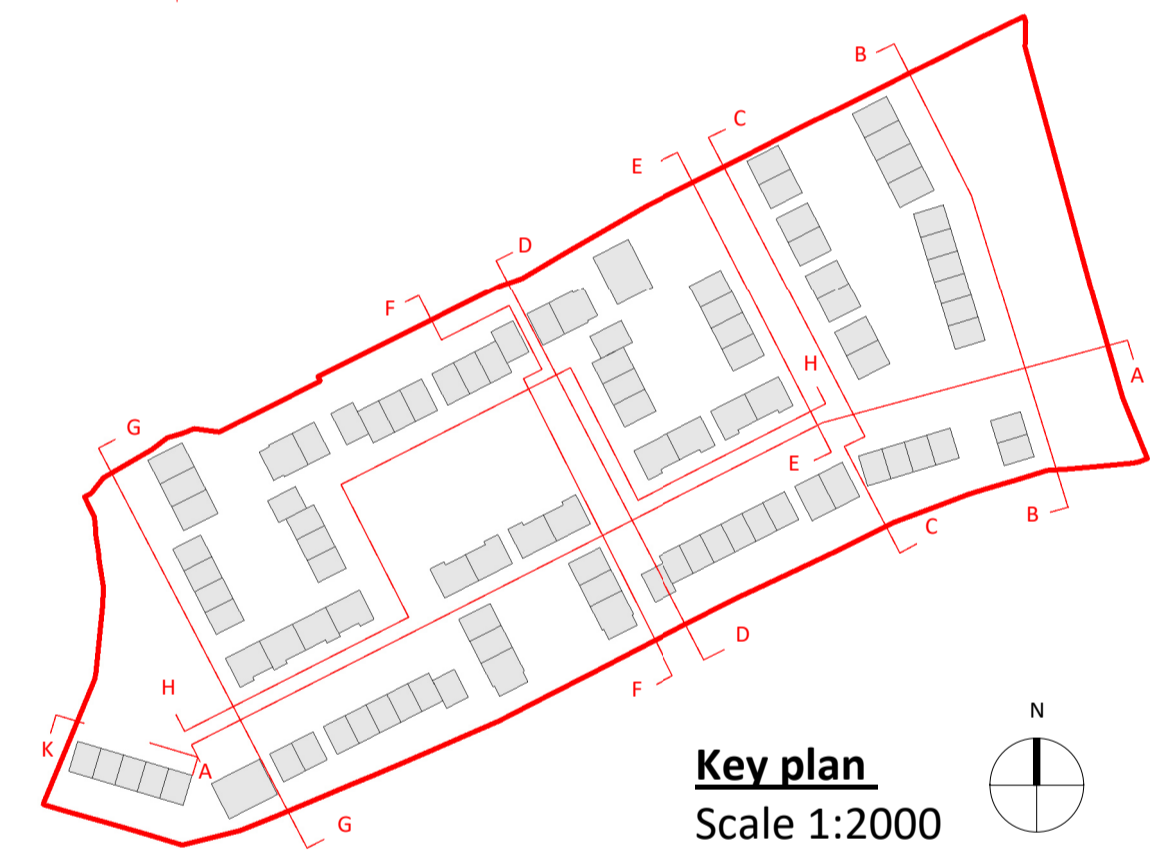

Key plan
Scale 1:2000

Dimensions are in millimetres unless otherwise noted. Levels shown are relative to OS Malin Head datum.

See accompanying house type drawings for full breakdown of house internal areas, dimensions, and 1:100 plans and elevations.

Final selection of brick and render and extents of same to be agreed with Louth County Council.

Rev	Description	By	Ckd	Date

e ml
ARCHITECTS

20 Cruises Street
Limerick
V94 R6P9
Ireland
(Registered Office)

37 Fitzwilliam Pl.
Dublin 2
D02 Y152
Ireland

(061) 312 249
limerick@eml.ie

(01) 670 7677
dublin@eml.ie

www.eml.ie

e ml Job No. **3587** Job Name **Ballymakenny West Housing**

Client **Louth County Council**

Sheet Title **Proposed Site Sections - Contextual Elevations 2**

Stage **Section 179A**

Suitability **S2 - Suitable for Information**

Date	Scale @ A1	Drawn by	Checked by
28/03/2024	1:200	NOC	TMC

Drawing No. **3587-EML-XX-ZZ-DR-A-2003**

Project - Originator - Volume - Level - Form - Role - Number

GENERAL NOTES:

A. THIS DRAWING IS TO BE READ IN CONJUNCTION WITH ALL RELEVANT ARCHITECTURAL DRAWINGS, THE SPECIFICATION, AND ALL RELEVANT STANDARD DETAIL DRAWINGS.

B. THIS DRAWING IS TO BE READ IN CONJUNCTION WITH ALL RELEVANT CIVIL, STRUCTURAL, MECHANICAL AND ELECTRICAL DRAWINGS TOGETHER WITH THE SPECIFICATIONS AND SCHEDULES.

C. ALL DIMENSIONS IN MILLIMETRES. DO NOT SCALE FROM THIS DRAWING. USE FIGURED DIMENSIONS ONLY.

D. CONTRACTOR MUST VERIFY ALL DIMENSIONS ON SITE BEFORE SETTING OUT, COMMENCING WORK, OR PRODUCING ANY SHOP DRAWINGS.

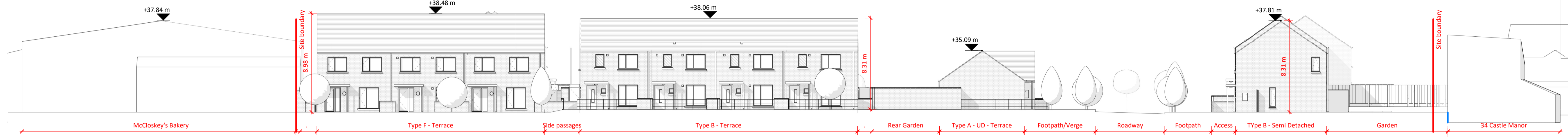

G Section G-G
1:200

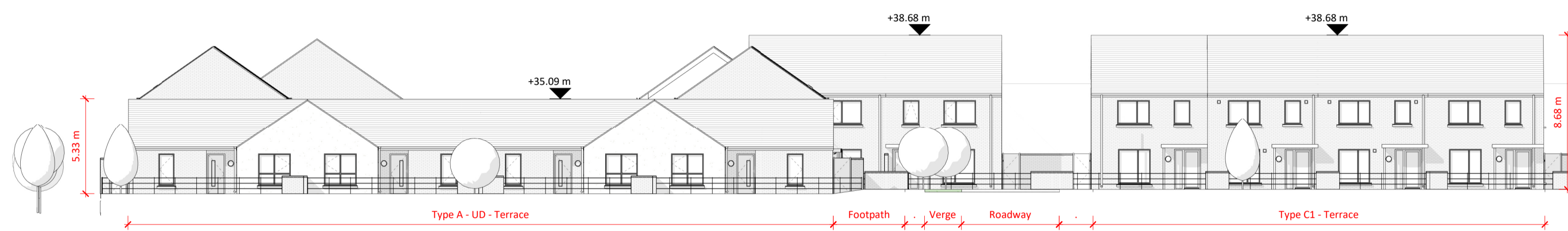

H Section H-H
1:200

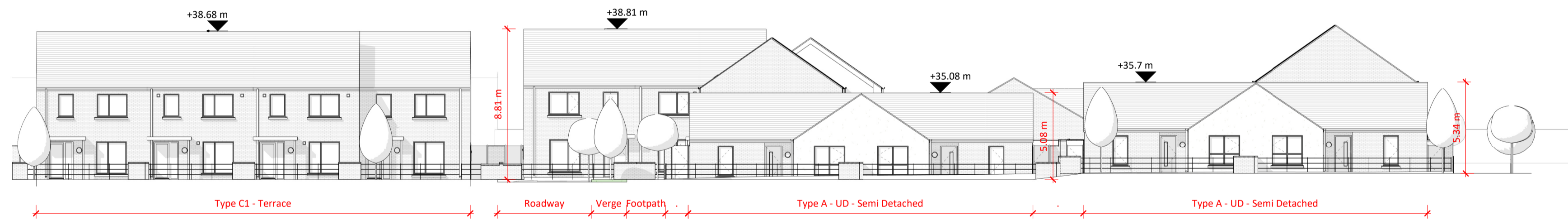

H Section H-H -Continued
1:200

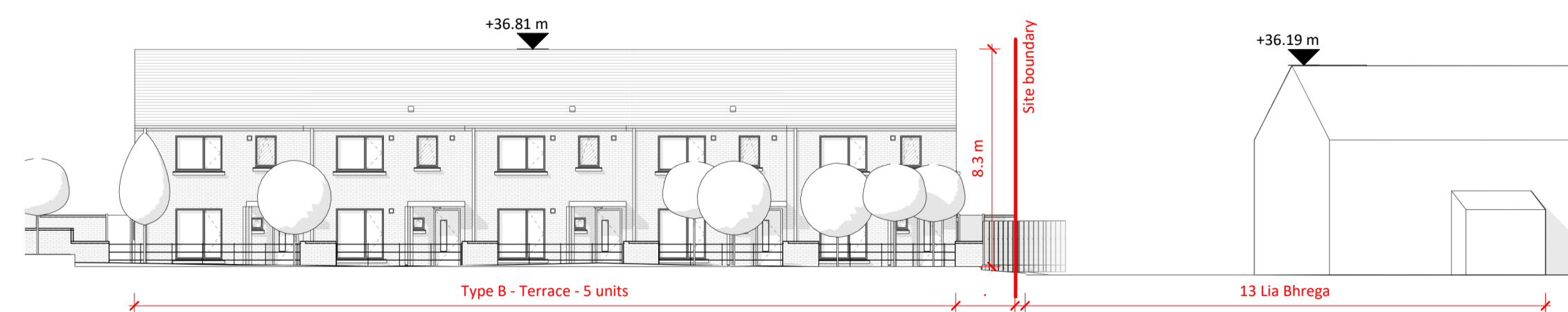

K Section K-K
1:200



Key plan
Scale 1:2000

Dimensions are in millimetres unless otherwise noted. Levels shown are relative to OS Malin Head datum.

See accompanying house type drawings for full breakdown of house internal areas, dimensions, and 1:100 plans and elevations.

Final selection of brick and render and extents of same to be agreed with Louth County Council.

Rev	Description	By	Ckd	Date

e ml
ARCHITECTS

20 Cruises Street
Limerick
V94 R6P9
Ireland
(Registered Office)
limerick@eml.ie

37 Fitzwilliam Pl.
Dublin 2
D02 Y152
Ireland
dublin@eml.ie

(061) 312 249
limerick@eml.ie

(01) 670 7677
dublin@eml.ie

www.eml.ie

eml Job No. 3587		Job Name Ballymakenny West Housing	
Client Louth County Council			
Sheet Title Proposed Site Sections - Contextual Elevations 3			
Stage Section 179A			
Suitability S2 - Suitable for Information			
Date 28/03/2024	Scale @ A1 1:200	Drawn by NOC	Checked by TMC
Drawing No. 3587-EML-XX-ZZ-DR-A-2004			Rev
Project - Originator - Volume - Level - Form - Role - Number			