

1 Existing Building Section A-A 1:100

**KEY**

- A. Exposed Stone Masonry
- B. Render
- C. Slate
- D. Timber Window
- E. Plaster Shopfront
- F. Vegetation
- G. Sign
- H. Brick
- I. Masonry Buttress

**KEY**

- Existing Fabric
- Enabling Alterations to Existing Building Fabric
- Site Boundary

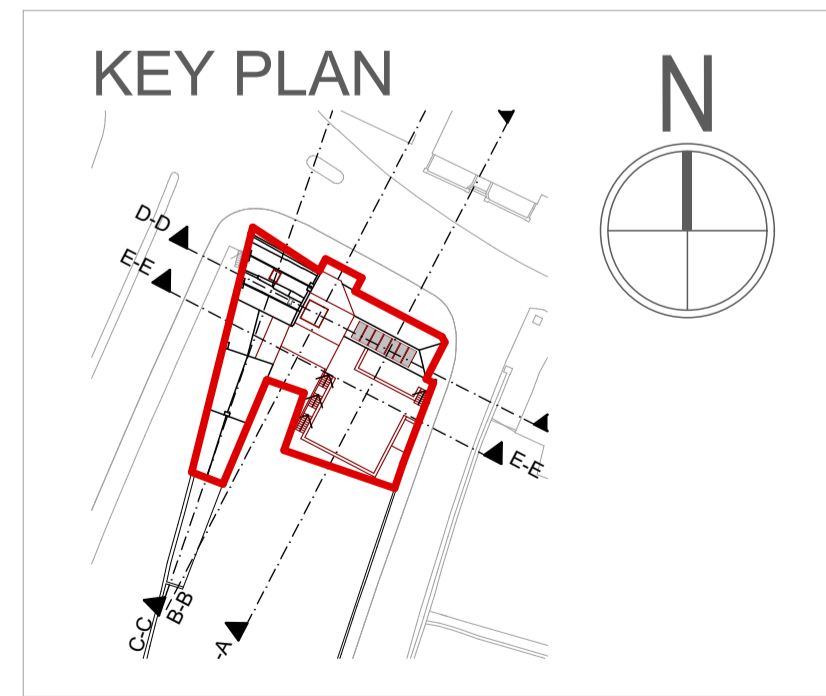

Integrated Design Team: **Shaffrey Architects, RIAI Grade 1 Conservation Architects**  
 Barrett Mahony Consulting Engineers  
 ORS Mechanical & Electrical Engineering  
 Doyle Kent Planning Partnership Ltd  
 IAC Archaeology  
 Altemar Environmental Consultants  
 Workhouse Union

**SHAFFREY ARCHITECTS**

**RIAI Grade 1 Conservation Architects**  
 29 Lower Ormond Quay, Dublin 1  
 D01 H299  
 e + studio@shaffrey.ie  
 t + 353 (1) 8725602

Client: Louth County Council  
 County Hall, Millennium Centre  
 Dundalk, A91 KFW6  
 Date: March 2025  
 Scale: 1:100, 1:1000 @ A1  
 Drawn By: AR  
 Checked by: EK

Project: **WEST GATE HOUSE**  
 Westgate House and Drogheda Youth Development Building  
 Refurbishment and Extension, West Street, Moneymore, Drogheda  
 Drawing Title: **Existing Section A-A**  
 DWG NO.: **002.2.1**  
 Issue: **Part 8 Planning**

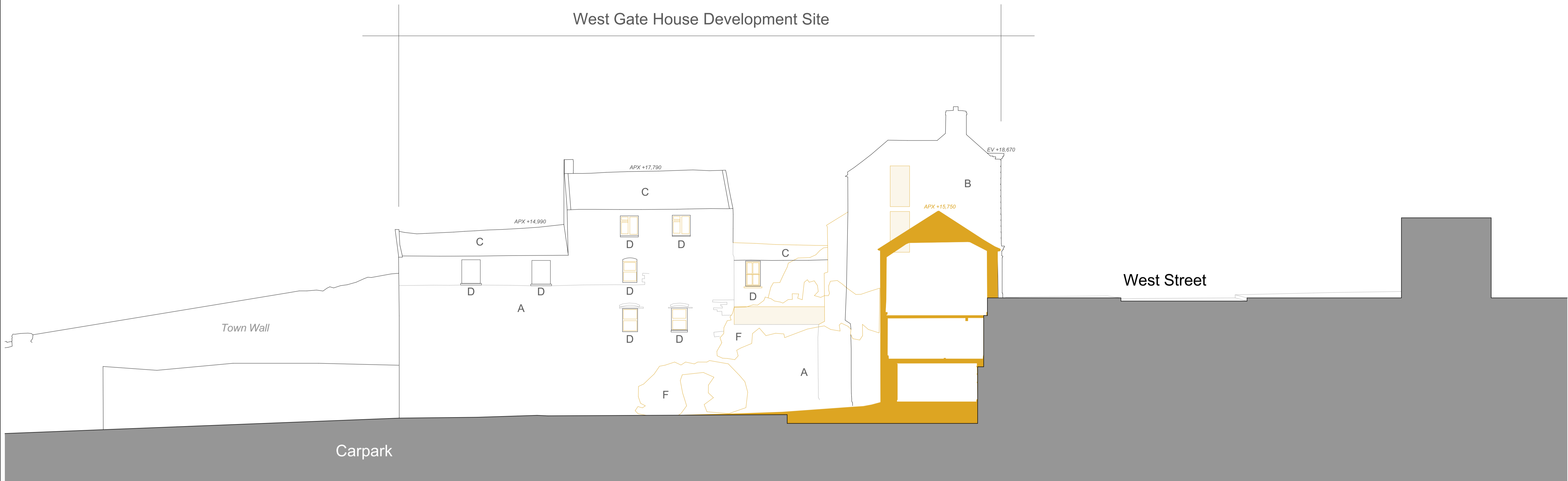



Existing Building Section B-B

1:100

**KEY**

- A. Exposed Stone Masonry
- B. Render
- C. Slate
- D. Timber Window
- E. Plaster Shopfront
- F. Vegetation
- G. Sign
- H. Brick
- I. Masonry Buttress

**KEY**

-  Existing Fabric
-  Enabling Alterations to Existing Building Fabric
-  Site Boundary

**KEY PLAN**

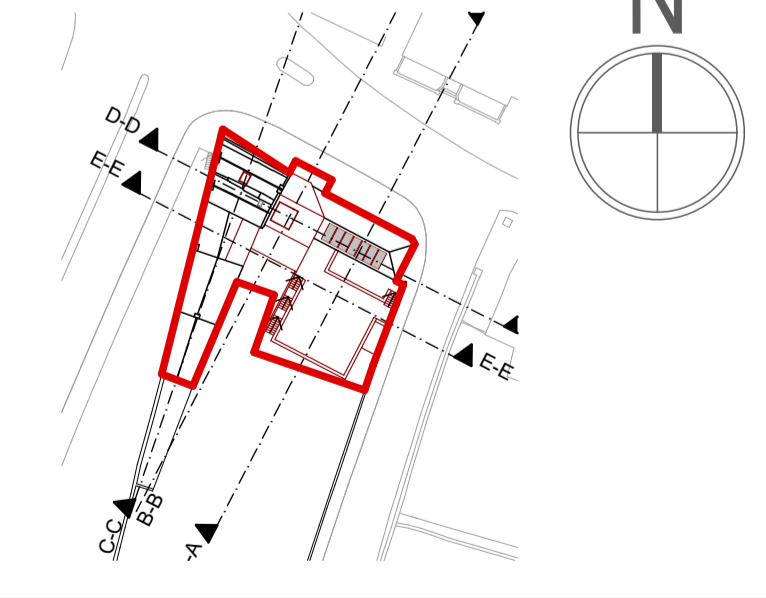

Integrated Design Team: **Shaffrey Architects, RIAI Grade 1 Conservation Architects**  
 Barrett Mahony Consulting Engineers  
 ORS Mechanical & Electrical Engineering  
 Doyle Kent Planning Partnership Ltd  
 IAC Archaeology  
 Altemar Environmental Consultants  
 Workhouse Union

**SHAFFREY ARCHITECTS**  
 RIAI Grade 1 Conservation Architects

29 Lower Ormond Quay, Dublin 1  
 D01 H299  
 e + studio@shaffrey.ie  
 t + 353 (1) 8725602

Client: Louth County Council  
 County Hall, Millennium Centre  
 Dundalk, A91 KFW6  
 Date: March 2025  
 Scale: 1:100, 1:1000 @ A1  
 Drawn By: AR  
 Checked by: EK

Project: **WEST GATE HOUSE**  
 Westgate House and Drogheda Youth Development Building  
 Refurbishment and Extension, West Street, Moneymore, Drogheda

Drawing Title: **Existing Section B-B**  
 DWG NO.: **002.2.2**  
 Issue: **Part 8 Planning**



**KEY**

- A. Exposed Stone Masonry
- B. Render
- C. Slate
- D. Timber Window
- E. Plaster Shopfront
- F. Vegetation
- G. Sign
- H. Brick
- I. Masonry Buttress

**KEY**

- Existing Fabric
- Enabling Alterations to Existing Building Fabric
- Site Boundary

**KEY PLAN**

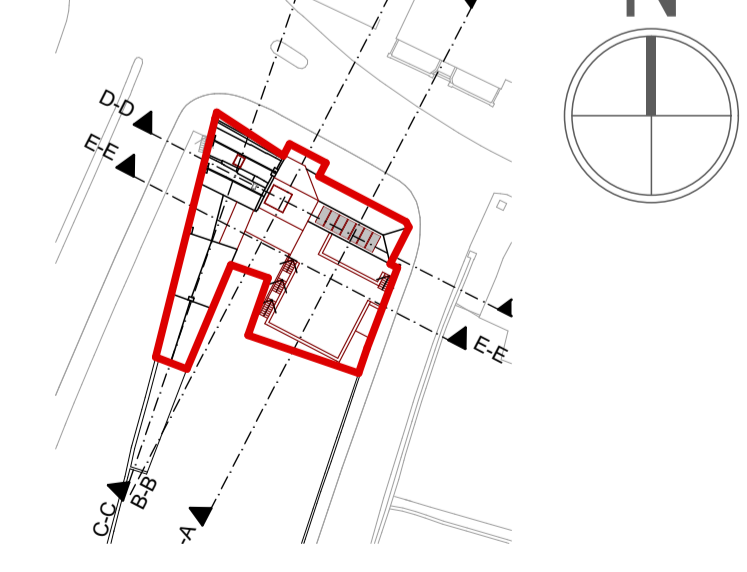

Integrated Design Team: **Shaffrey Architects, RIAI Grade 1 Conservation Architects**  
 Barrett Mahony Consulting Engineers  
 ORS Mechanical & Electrical Engineering  
 Doyle Kent Planning Partnership Ltd  
 IAC Archaeology  
 Altamar Environmental Consultants  
 Workhouse Union

**SHAFFREY ARCHITECTS**  
 RIAI Grade 1 Conservation Architects

29 Lower Ormond Quay, Dublin 1  
 D01 H299  
 e + studio@shaffrey.ie  
 t + 353 (1) 8725602

Client: **Louth County Council**  
 County Hall, Millennium Centre  
 Dundalk, A91 KFW6  
 Date: March 2025  
 Scale: 1:100, 1:1000 @ A1  
 Drawn By: AR  
 Checked by: EK

Project: **WEST GATE HOUSE**  
 Westgate House and Drogheda Youth Development Building  
 Refurbishment and Extension, West Street, Moneymore, Drogheda

Drawing Title: **Existing Section C-C**  
 DWG NO.: **002.2.3**  
 Issue: **Part 8 Planning**

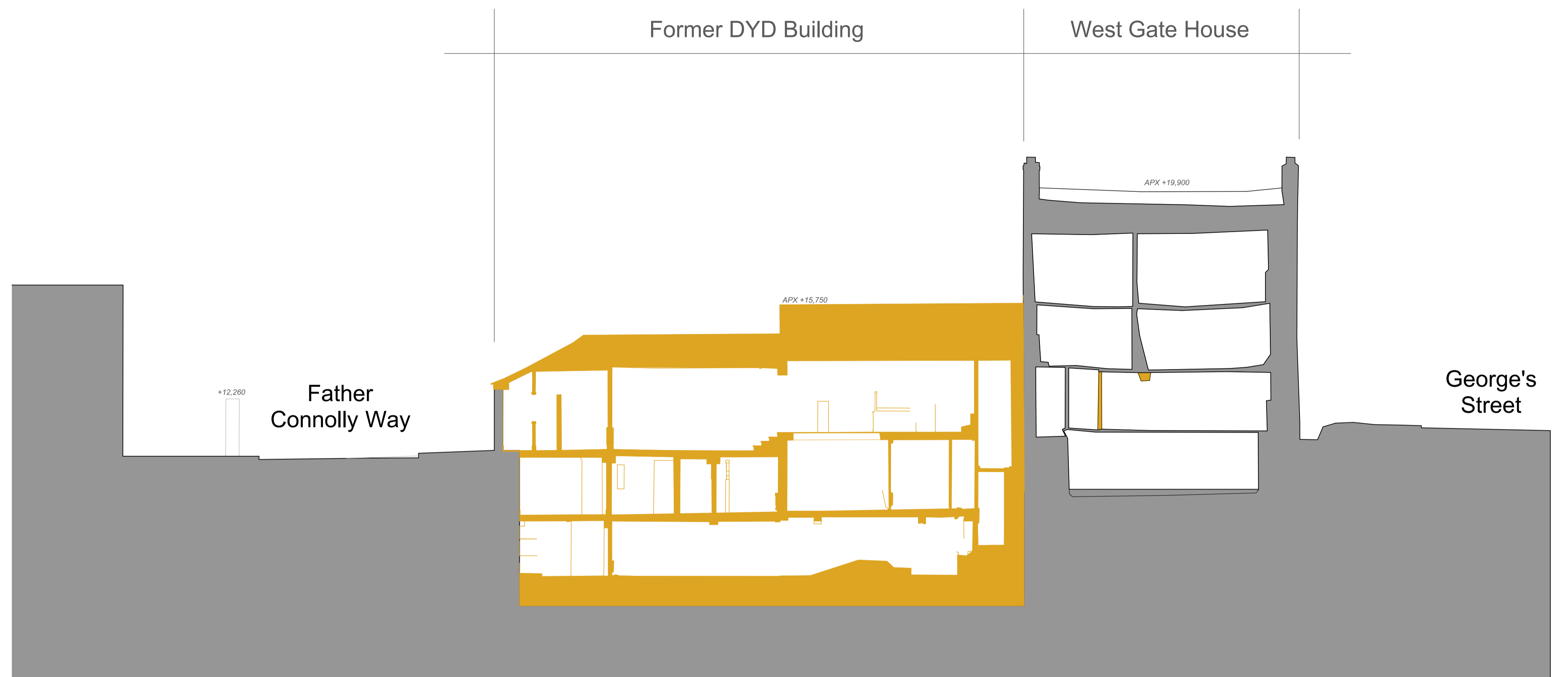

1. Existing Section D-D 1:100

- KEY**
- A. Exposed Stone Masonry
  - B. Render
  - C. Slate
  - D. Timber Window
  - E. Plaster Shopfront
  - F. Vegetation
  - G. Sign
  - H. Brick
  - I. Masonry Buttress

- KEY**
- Existing Fabric
  - Enabling Alterations to Existing Building Fabric
  - Site Boundary

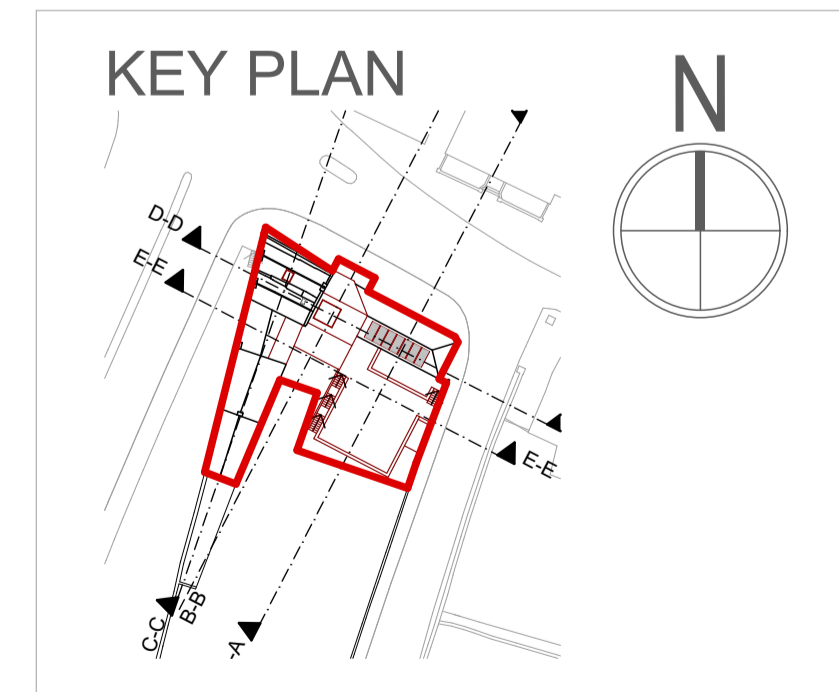

Integrated Design Team: Shaffrey Architects, RIAI Grade 1 Conservation Architects  
 Barrett Mahony Consulting Engineers  
 ORS Mechanical & Electrical Engineering  
 Doyle Kent Planning Partnership Ltd  
 IAC Archaeology  
 Altamar Environmental Consultants  
 Workhouse Union

**SHAFFREY ARCHITECTS**  
 RIAI Grade 1 Conservation Architects  
 29 Lower Ormond Quay, Dublin 1  
 D01 H299  
 e + studio@shaffrey.ie  
 t + 353 (1) 8725602

Client: Louth County Council  
 County Hall, Millennium Centre  
 Dundalk, A91 KFW6  
 Date: March 2025  
 Scale: 1:100, 1:1000 @ A1  
 Drawn By: AR  
 Checked by: EK

Project: **WEST GATE HOUSE**  
 Westgate House and Drogheda Youth Development Building  
 Refurbishment and Extension, West Street, Moneymore, Drogheda  
 Drawing Title: Existing Section D-D  
 DWG NO.: **002.2.4**  
 Issue: Part 8 Planning



**KEY**

- A. Exposed Stone Masonry
- B. Render
- C. Slate
- D. Timber Window
- E. Plaster Shopfront
- F. Vegetation
- G. Sign
- H. Brick
- I. Masonry Buttress

**KEY**

- Existing Fabric
- Enabling Alterations to Existing Building Fabric
- Site Boundary

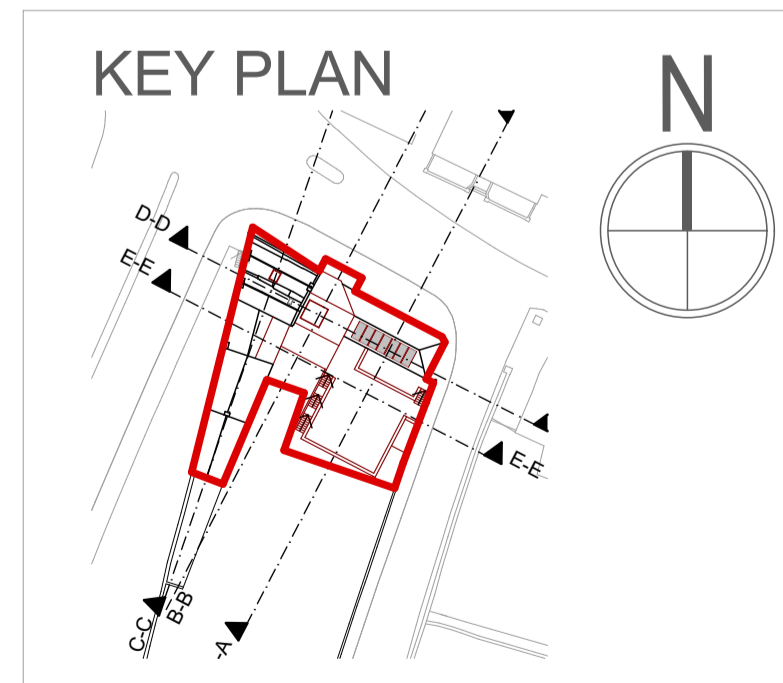

Integrated Design Team: Shaffrey Architects, RIAI Grade 1 Conservation Architects  
 Barrett Mahony Consulting Engineers  
 ORS Mechanical & Electrical Engineering  
 Doyle Kent Planning Partnership Ltd  
 IAC Archaeology  
 Altamar Environmental Consultants  
 Workhouse Union

**SHAFFREY ARCHITECTS**  
 RIAI Grade 1 Conservation Architects

29 Lower Ormond Quay, Dublin 1  
 D01 H299  
 e + studio@shaffrey.ie  
 t + 353 (1) 8725602

Client: Louth County Council  
 County Hall, Millennium Centre  
 Dundalk, A91 KFW6  
 Date: March 2025  
 Scale: 1:100, 1:1000 @ A1  
 Drawn By: AR  
 Checked by: EK

Project: **WEST GATE HOUSE**  
 Westgate House and Drogheda Youth Development Building  
 Refurbishment and Extension, West Street, Moneymore, Drogheda  
 Drawing Title: **Existing Section E-E**  
 DWG NO.: **002.2.5**  
 Issue: **Part 8 Planning**