

Arrow Architects ApS Notes

- All dimensions shown in meters, height marks in meters.
- Do not scale from drawings (excluding CAD files).
- All dimensions must be verified on site. No use, disclosure, dissemination or duplication of any content in this document is allowed without prior consent by Arrow Architects ApS.
- All publicly accessible slopes proposed within the project boundary to be Part M compliant.
- Material and color specification to be coordinated with the design author prior to execution.

KEY

-  Structure to be Demolished

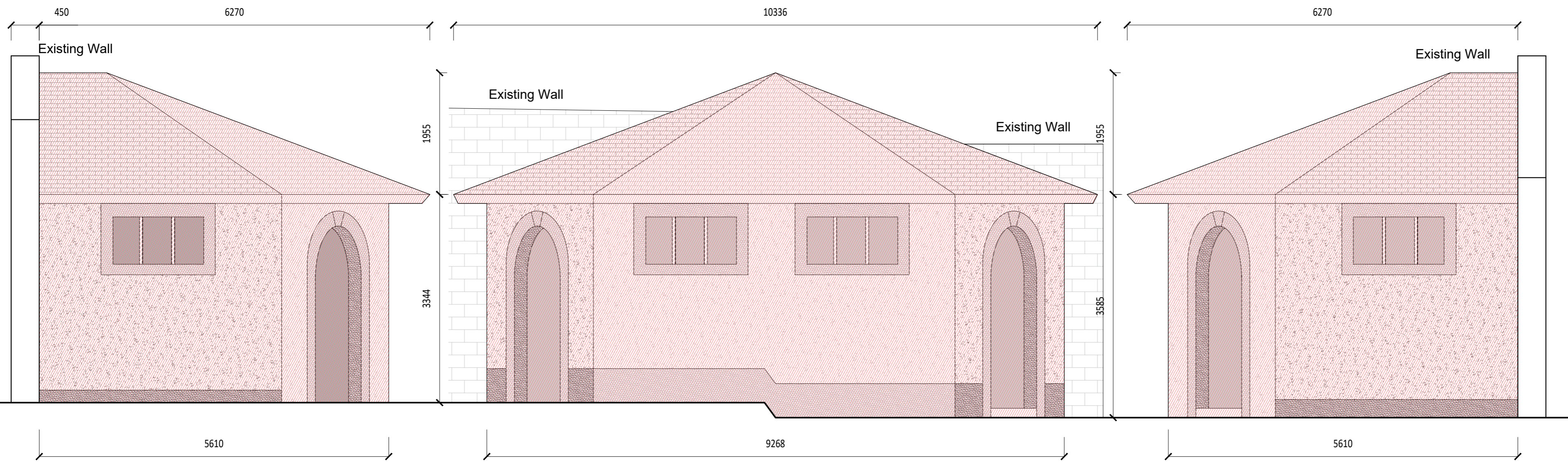

Existing Toilet Block - Northern Elevation
1:50

Existing Toilet Block - Western Elevation
1:50

Existing Toilet Block - Southern Elevation
1:50



Photo of the Existing Toilet Block's Northern Elevation

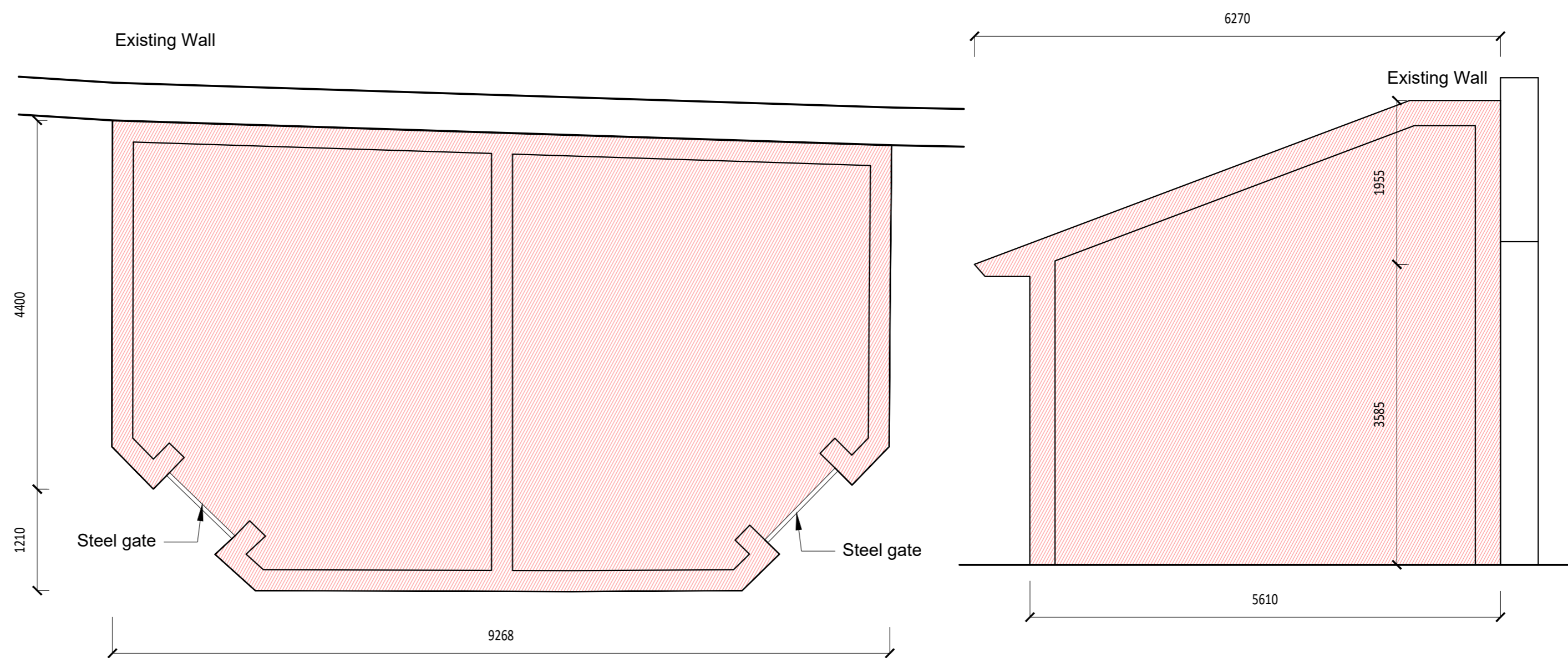

Existing Toilet Block - Plan
1:50

Existing Toilet Block - Section
1:50

CLIENT
Louth County Council

PROJECT
Westgate 2040, Drogheda

DRAWING
Demolition Plan -
Toilet Block at George's Square

PROJECT NUMBER
LOUX3001

DRAWING NUMBER AUTHOR
LOUX3001-P-000-107-A RPS

REVISION STATUS
N/A

DATE SCALE
05.09.2023 1:50 @ A2

ADDRESS

ARROW
Nørre Farimagsgade 13,
Mezz. Th.
1364 Copenhagen K

Turley
40 Queen Square,
Bristol
BS1 4QP

- Existing wall to be demolished
- Existing wall to be retained
- Existing wall to be retained

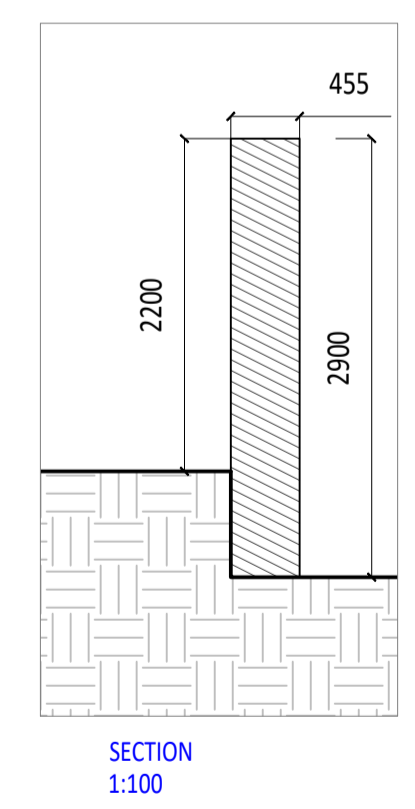
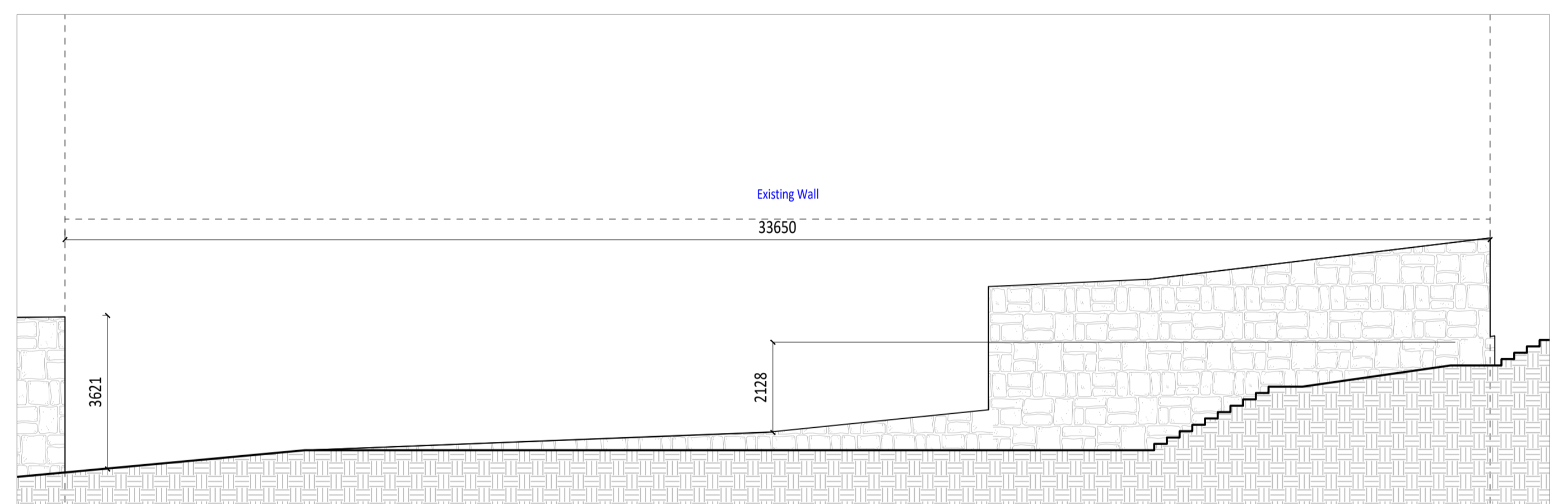
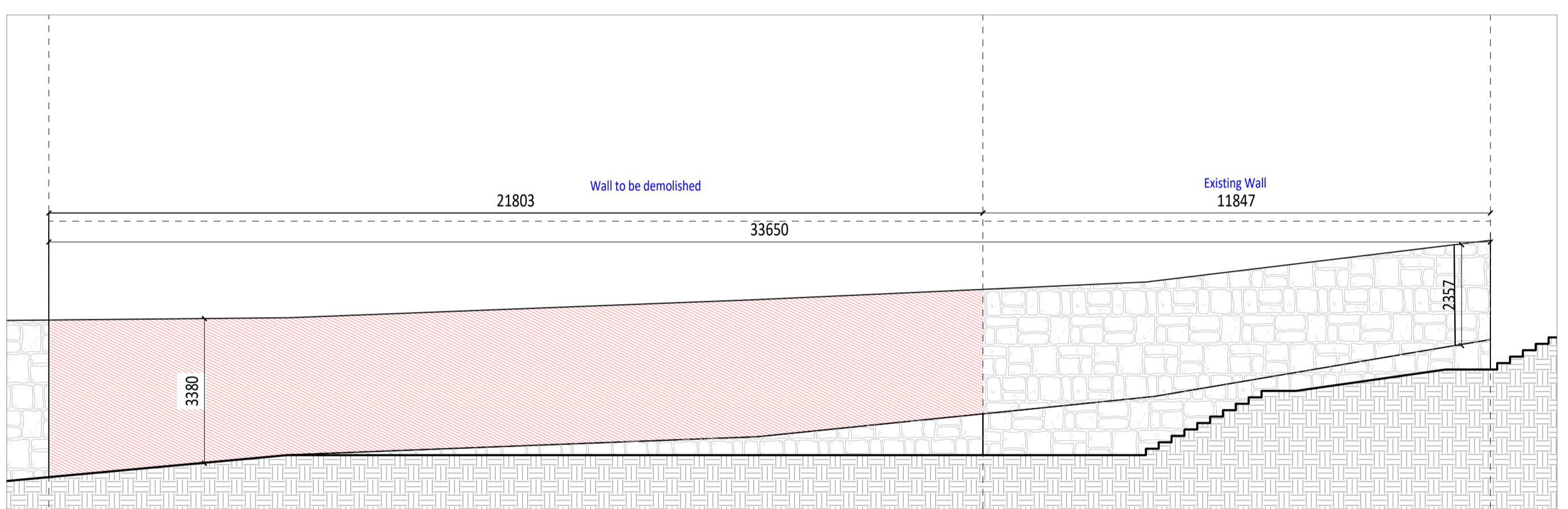
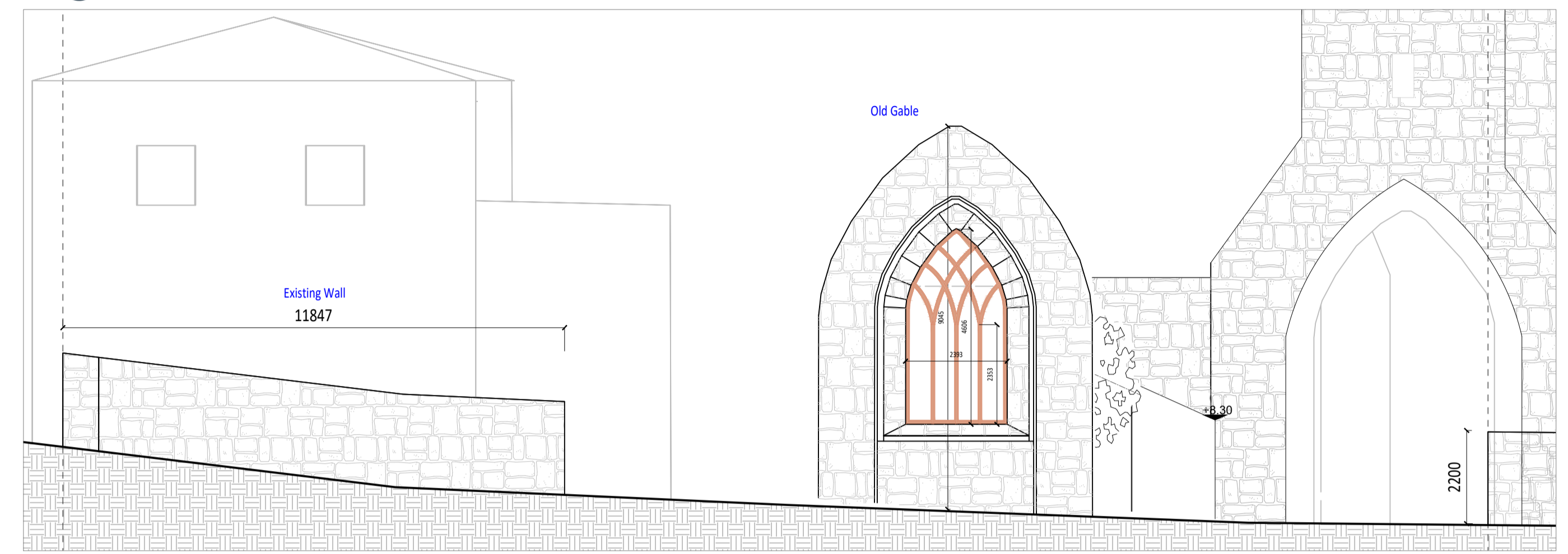
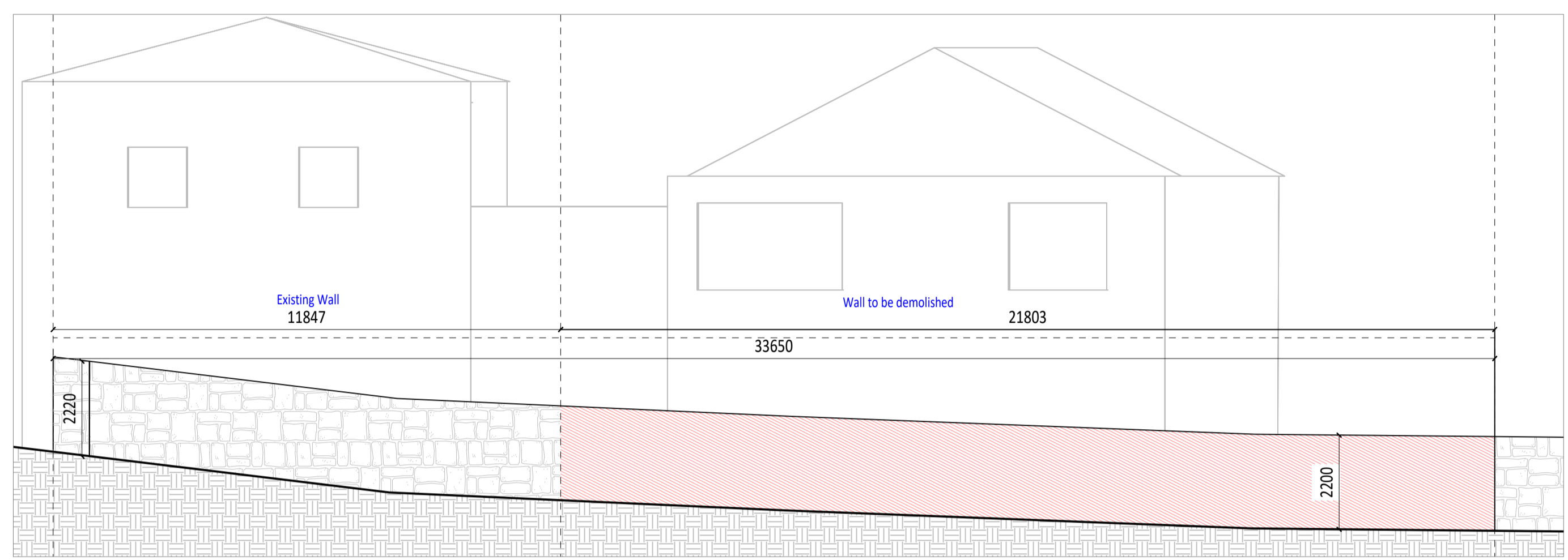
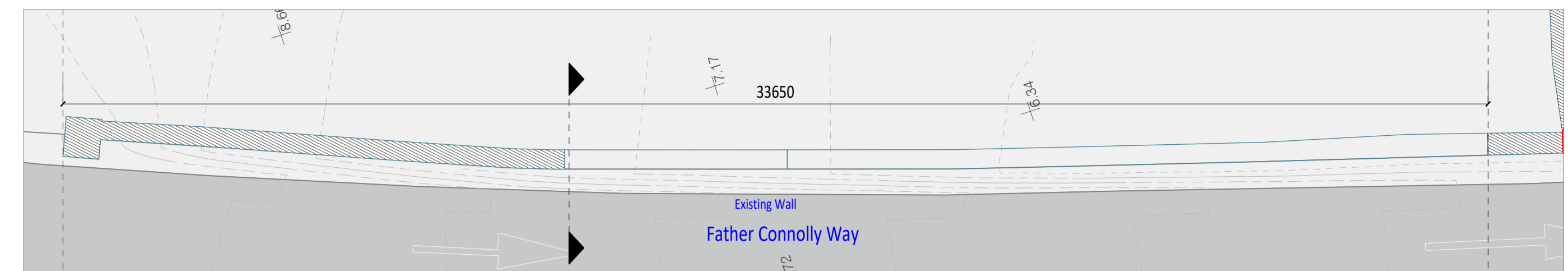
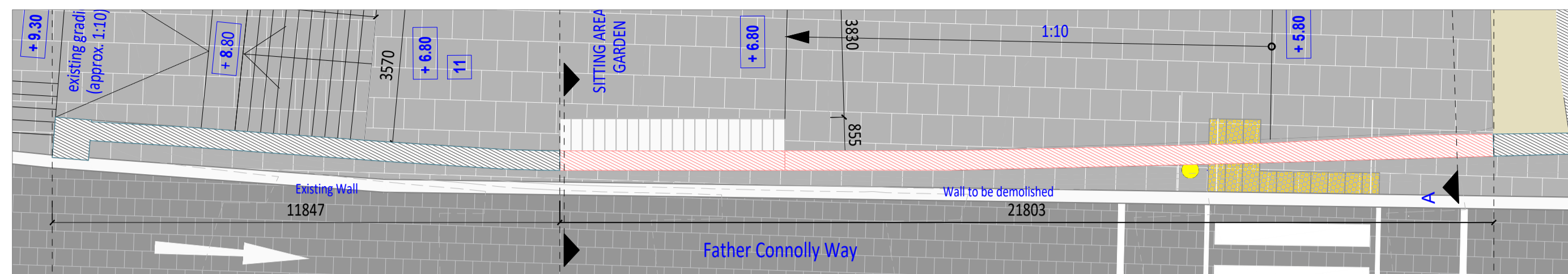

CLIENT	Louth County Council		
PROJECT	Westgate 2040, Drogheda		
DRAWING	Demolition Plan - Section of Wall Along Father Connolly Way		
DRAWING NUMBER	LOUB3004	AUTHOR	RPS
LOUX3001-P-000-108-A			
REVISION	N/A	STATUS	
DATE	28.08.2023	SCALE	As noted @ A2
ADDRESS	Turley Noria Farmagade 13, Mezz. Th. 1364 Copenhagen K		

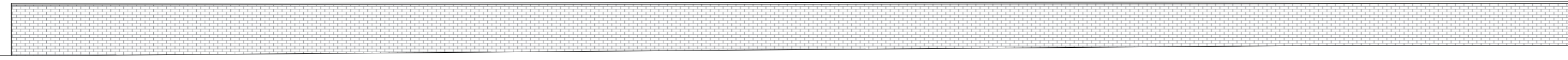

Existing Elevation 1:100

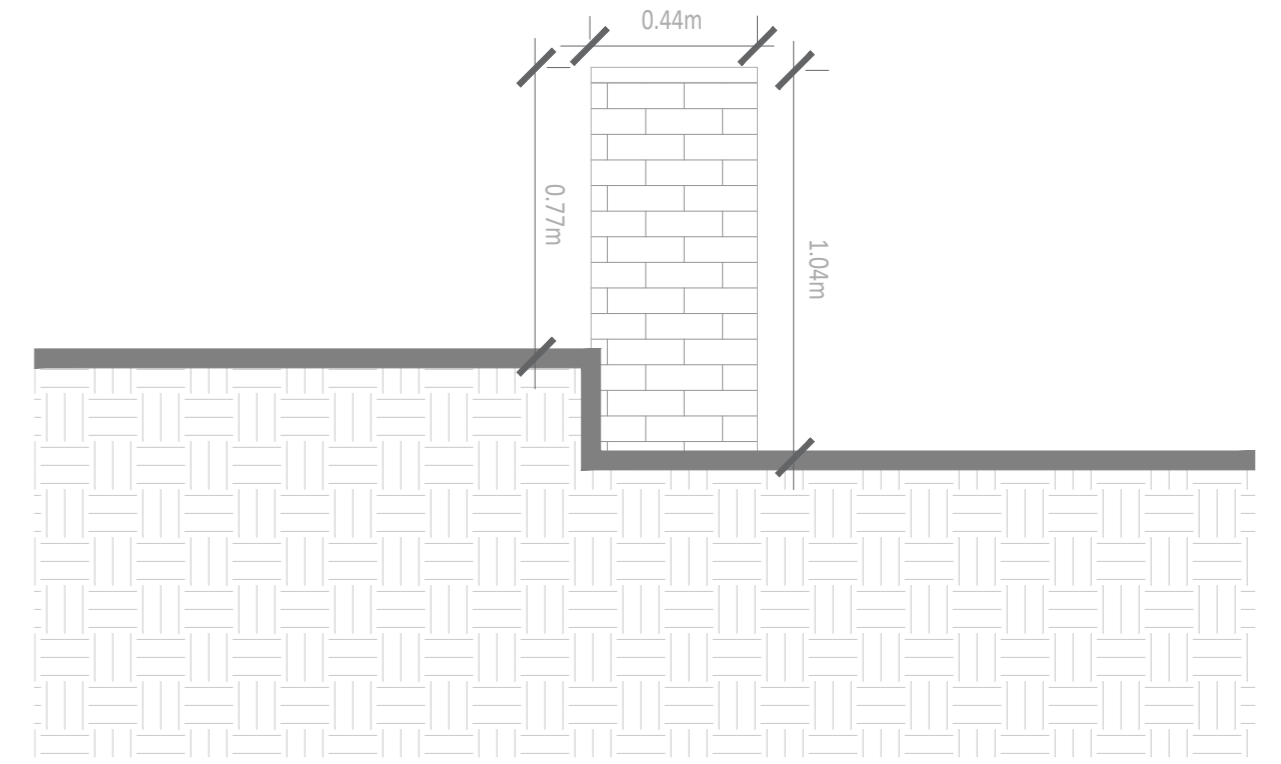
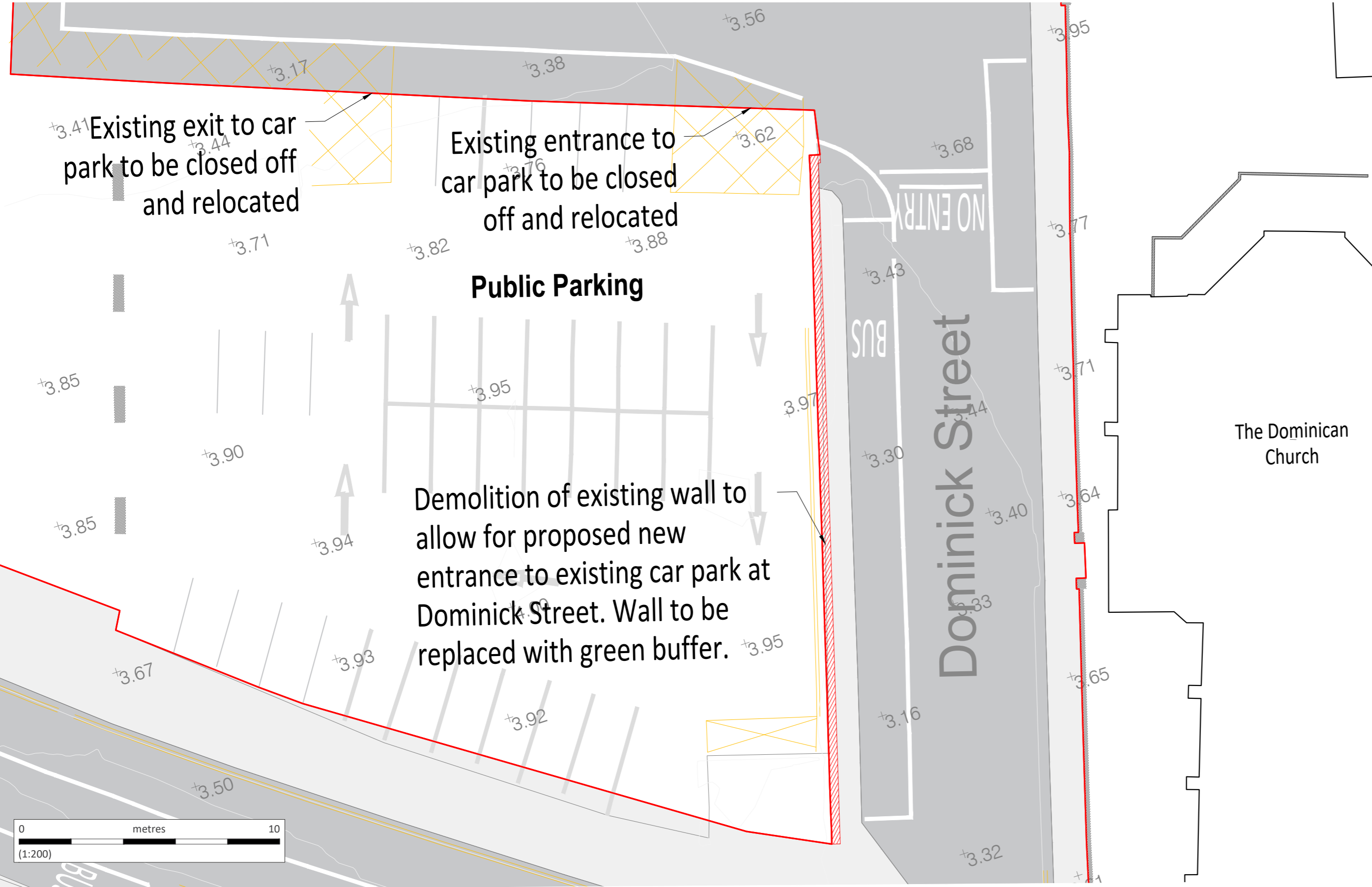
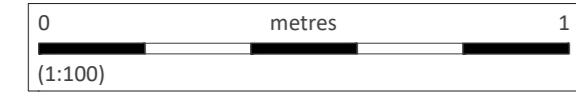

Existing Section 1:20

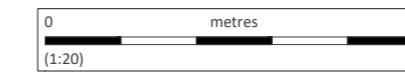

Existing wall along Dominick Street Car Park

Copyright of Turley

This drawing is for illustrative purposes only and should not be used for any construction or estimation purposes. To be scaled for planning application purposes only. No liability or responsibility is accepted arising from reliance upon the information contained within this drawing.

Includes Ordnance Survey Ireland data reproduced under OSI Licence number 2023/30/CCMA/LouthCountyCouncil. Unauthorised reproduction infringes Ordnance Survey Ireland and Government of Ireland copyright. © Ordnance Survey Ireland, 2023 Ordnance Survey Sheet No's 2319_11 & 2319_16

KEY

- Redline Boundary
- Proposed demolition works

CLIENT
Louth County Council

PROJECT
Westgate 2040, Drogheda

DRAWING
**Demolition Plan
Wall along Dominick Street**

PROJECT NUMBER
LOUB3004

DRAWING NUMBER
LOUX3001-P-000-109-A

AUTHOR
AW

REVISION
C

STATUS
Final

DATE
September 2023

SCALE
As Noted @A2

ADDRESS
Turley
40 Queen Square,
Bristol
BS1 4QP

