

DRAWING No.
LOUX3001-P-000-401

TRINITY STREET

DRAWING No.
LOUX3001-P-000-403

GEORGE STREET

DRAWING No.
LOUX3001-P-000-400

FAIR STREET

SCHOOL LANE

WEST STREET

FATHER CONNOLLY WAY

ST PATRICK'SWELL LANE

FATHER CONNOLLY WAY

DOMINIC STREET

WEST STREET

DRAWING No.
LOUX3001-P-000-402

DRAWING No.
LOUX3001-P-000-404

DRAWING No.
LOUX3001-P-000-406

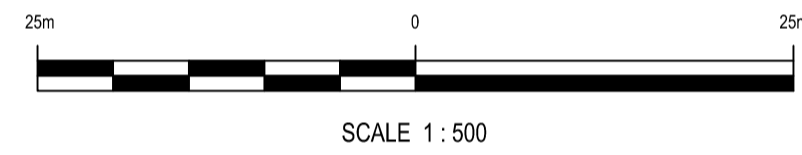
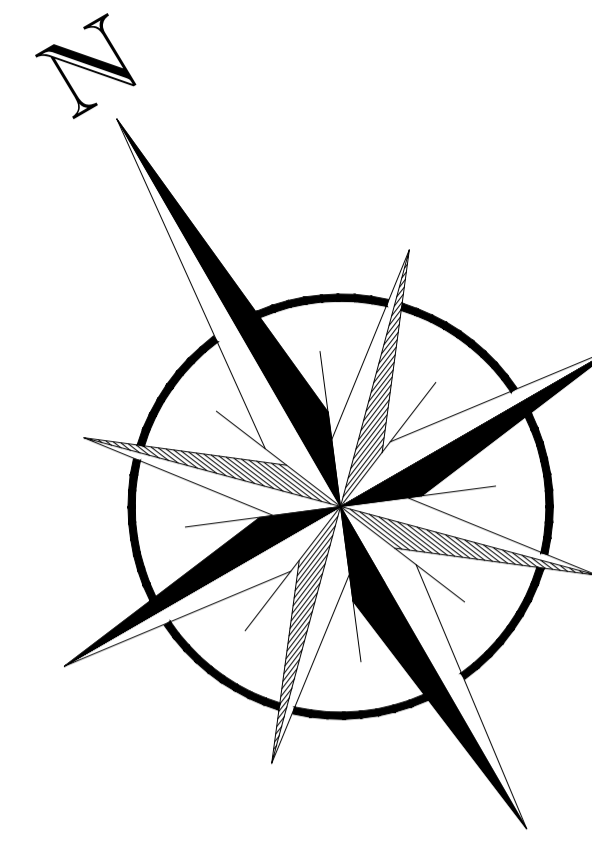

NOTES

REV	DATE	DESCRIPTION	D	C	A

PROJECT No. 533272 STAGE PRELIMINARY

COPYRIGHT RESERVED - THIS DRAWING IS NOT TO BE USED FOR A PURPOSE OTHER THAN THAT FOR WHICH IT HAS BEEN ISSUED BY NICHOLAS O'DWYER LTD. NOR IS IT TO BE COPIED OR REPRODUCED IN ANY MANNER WITHOUT WRITTEN CONSENT.

NICHOLAS O'DWYER
an RSK company

15 Downshire Road,
Newry, BT34 1EE,
Northern Ireland
T +44 (0)28 3026 6915
E newry@nodwyer.com
W www.nodwyer.com

CLIENT
LOUTH COUNTY COUNCIL

PROJECT
WESTGATE 2040

TITLE
OVERALL DRAINAGE SHEET/
LOCATION PLAN

SCALES @ A1	DRAWN	CHECKED	APPROVED
1:500	PMcDONALD	D REDDY	D REDDY
	DATE 08.11.23	DATE 08.11.23	DATE 08.11.23

SUITABILITY CODE S1 SUITABILITY DESCRIPTION PLANNING

DRAWING No. LOUX3001-P-000-400 REVISION A

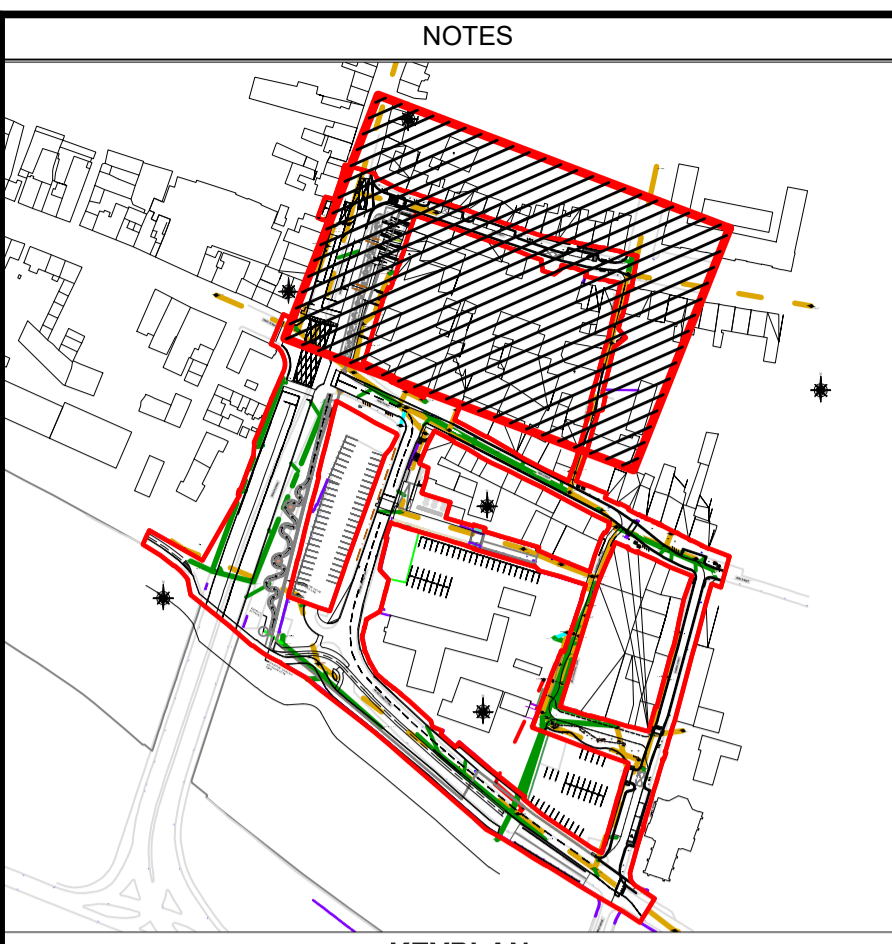

LEGEND

- EXISTING FOUL SEWER - - -
- EXISTING STORM SEWER - - -
- EXISTING COMBINED SEWER - - -
- EXISTING OVERFLOW SEWER - - -
- EXISTING KERB LINE
- RED LINE BOUNDARY
- EXISTING GULLY G
- NEW GULLY G
- NEW STORM SEWER CONNECTION —
- HYDRANT PH

10,000mm 0 10,000mm

SCALE 1:200

REV	DATE	DESCRIPTION	D	C	A
B	27.10.23	MINOR REVISIONS, REMOVAL OF BLUE TEXT	AMC	D.R	T.H
A	06.10.23	FIRST ISSUE	AMC	D.R	T.H

PROJECT No. 533273 STAGE PRELIMINARY

COPYRIGHT RESERVED - THIS DRAWING IS NOT TO BE USED FOR A PURPOSE OTHER THAN THAT FOR WHICH IT HAS BEEN ISSUED BY NICHOLAS O'DWYER LTD. NOR IS IT TO BE COPIED OR REPRODUCED IN ANY MANNER WITHOUT WRITTEN CONSENT.

15 Downshire Road,
Newry, BT34 1EE,
Northern Ireland
T +44 (0)28 3026 6915
E newry@nodwyer.com
W www.nodwyer.com

an RSK company

CLIENT
LOUTH COUNTY COUNCIL

PROJECT
WESTGATE 2040

TITLE
**DRAINAGE PLAN
SHEET 1 OF 6**

SCALES @ A1	DRAWN	CHECKED	APPROVED
1:200	P. McDONALD	D. REDDY	T. HOLOHAN
	DATE 06.10.2023	DATE 06.10.2023	DATE 06.10.2023
SUITABILITY CODE	SUITABILITY DESCRIPTION		
S1	PLANNING		
DRAWING No.	LOUX3001-P-000-401		REVISION
			B

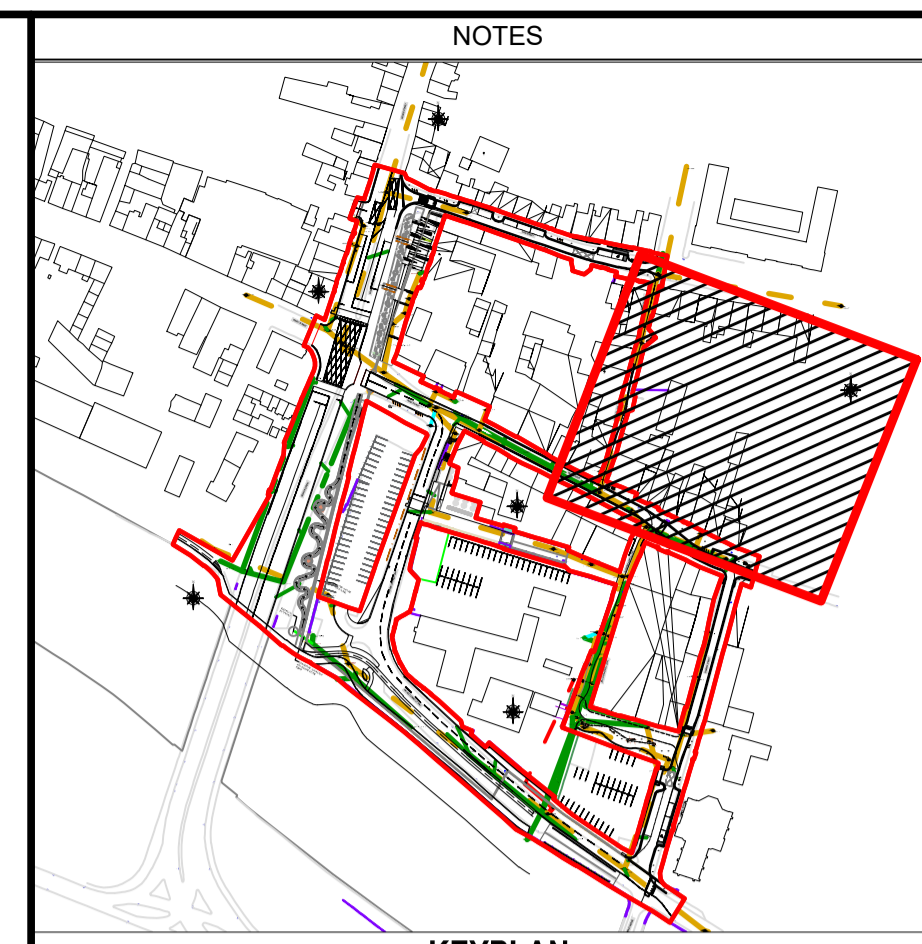
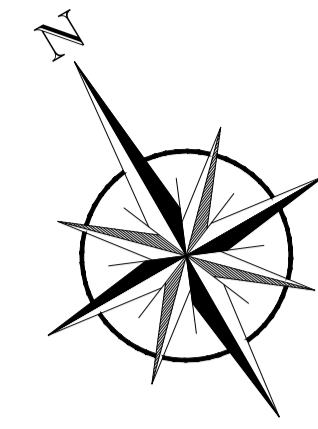
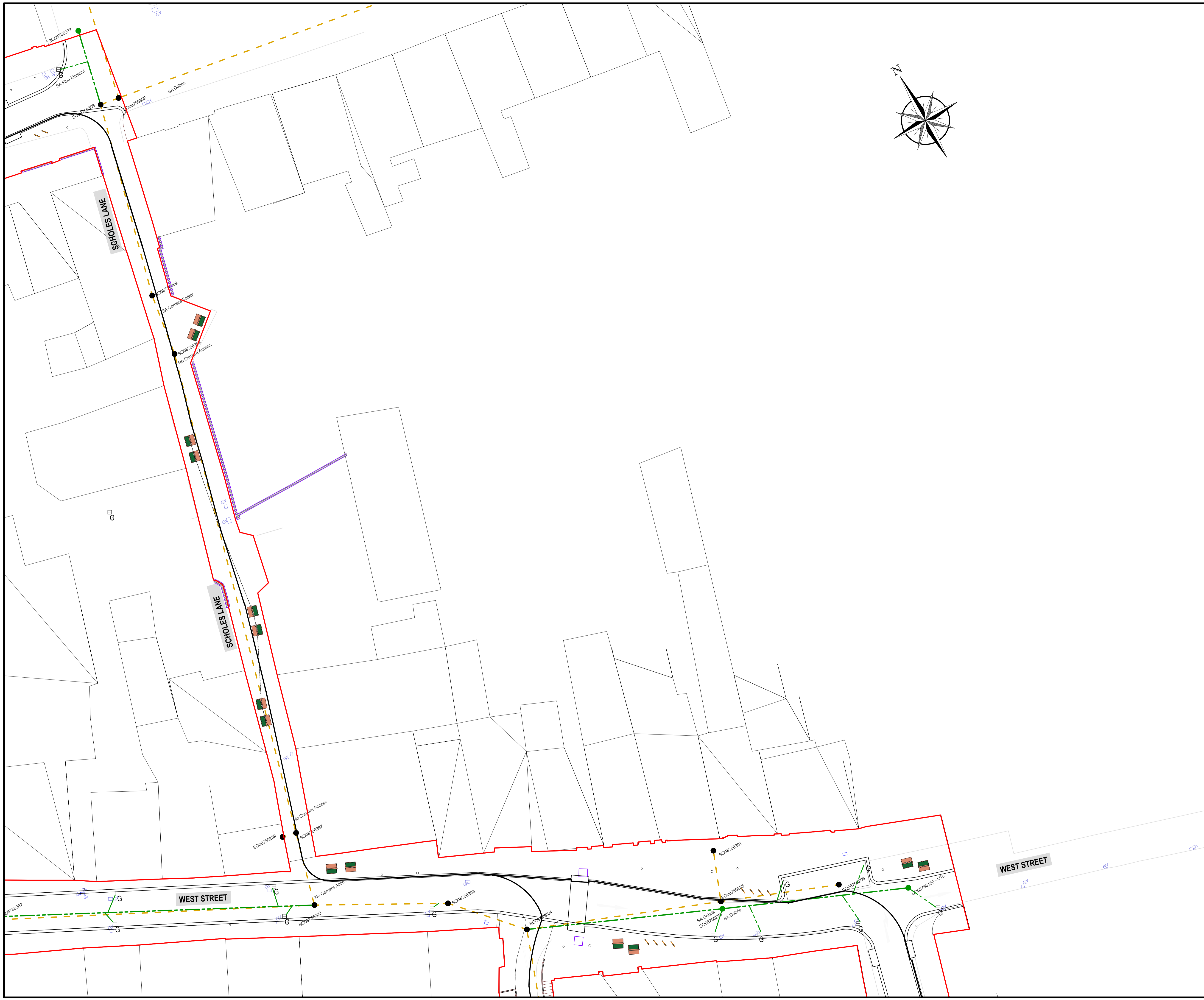

KEYPLAN

LEGEND

EXISTING FOUL SEWER	---
EXISTING STORM SEWER	---
EXISTING COMBINED SEWER	---
EXISTING OVERFLOW SEWER	---
EXISTING KERB LINE	---
RED LINE BOUNDARY	[Red Outline]
EXISTING GULLY	[GY]
NEW GULLY	[G]
NEW STORM SEWER CONNECTION	---
HYDRANT	[PH]

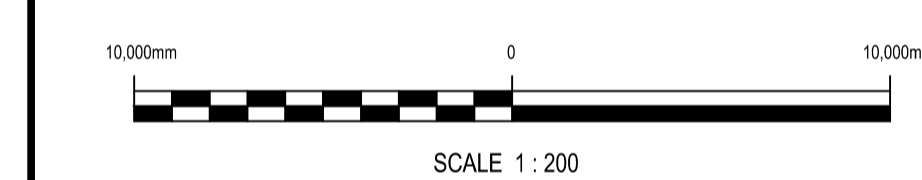

REV	DATE	DESCRIPTION	D	C	A
B	27.10.23	MINOR REVISIONS, REMOVAL OF BLUE TEXT	A.McC	D.R	T.H
A	06.10.23	FIRST ISSUE	A.McC	D.R	T.H

PROJECT No.	STAGE
533272	PRELIMINARY

COPYRIGHT RESERVED - THIS DRAWING IS NOT TO BE USED FOR A PURPOSE OTHER THAN THAT FOR WHICH IT HAS BEEN ISSUED BY NICHOLAS O'DWYER LTD. NOR IS IT TO BE COPIED OR REPRODUCED IN ANY MANNER WITHOUT WRITTEN CONSENT.

CLIENT
LOUTH COUNTY COUNCIL

PROJECT
WESTGATE 2040

TITLE
**DRAINAGE PLAN
SHEET 2 OF 6**

SCALES @ A1	DRAWN	CHECKED	APPROVED
1:200	P.McDONALD	D.REDDY	T.HOLOHAN
	DATE	DATE	DATE
	06.10.2023	06.10.2023	06.10.2023

SUITABILITY CODE	SUITABILITY DESCRIPTION
S1	PLANNING

DRAWING No.	REVISION
LOUX3001-P-000-402	B

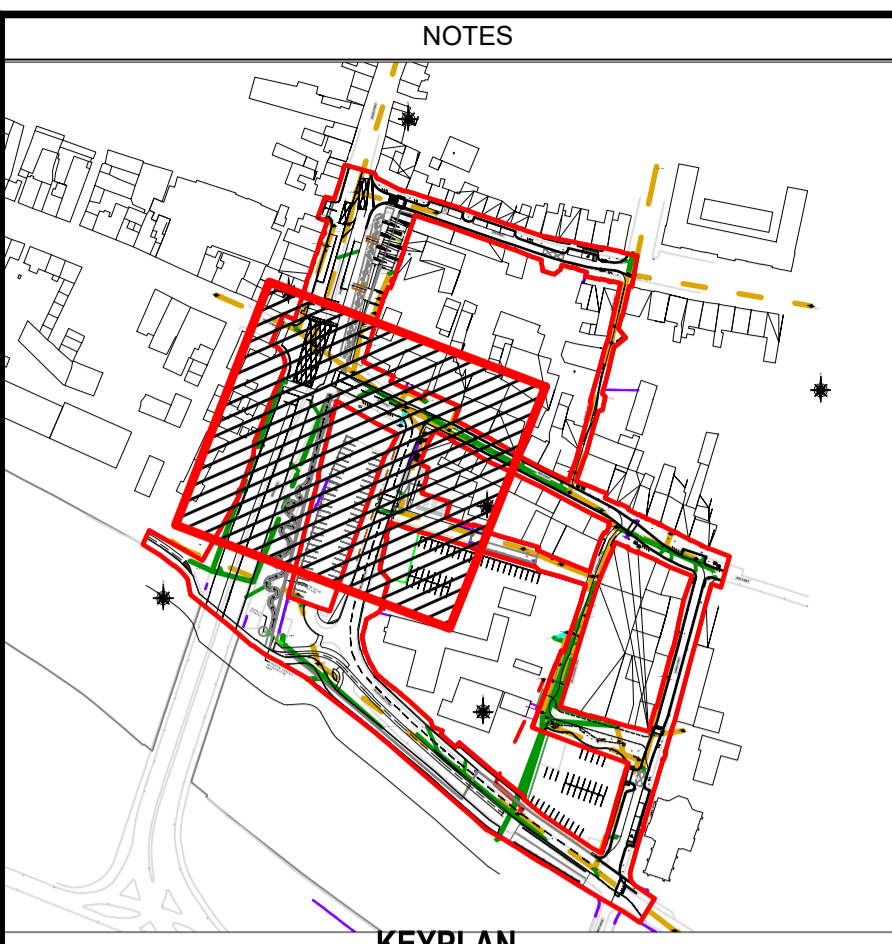
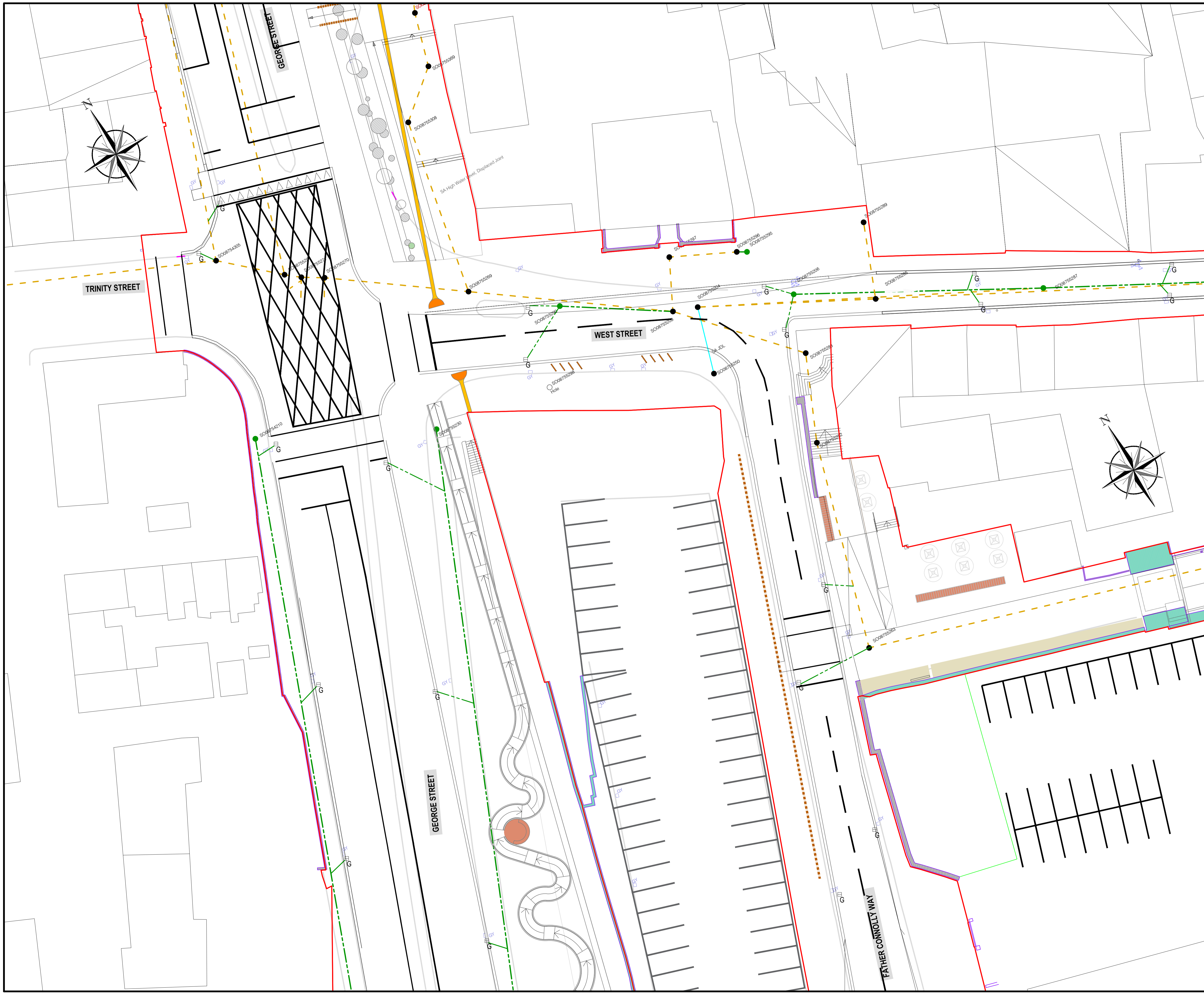

- LEGEND**
- EXISTING FOUL SEWER ---
 - EXISTING STORM SEWER ---
 - EXISTING COMBINED SEWER ---
 - EXISTING OVERFLOW SEWER ---
 - EXISTING KERB LINE
 - RED LINE BOUNDARY
 - EXISTING GULLY GY
 - NEW GULLY G
 - NEW STORM SEWER CONNECTION ---
 - HYDRANT FH

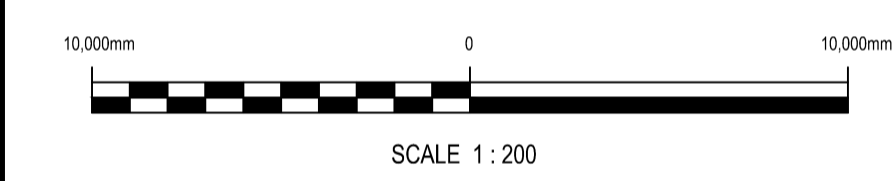

REV	DATE	DESCRIPTION	D	C	A
B	27.10.23	MINOR REVISIONS, REMOVAL OF BLUE TEXT	AMC	D.R	T.H
A	06.10.23	FIRST ISSUE	AMC	D.R	T.H

PROJECT No.	STAGE
533272	PRELIMINARY

COPYRIGHT RESERVED - THIS DRAWING IS NOT TO BE USED FOR A PURPOSE OTHER THAN THAT FOR WHICH IT HAS BEEN ISSUED BY NICHOLAS O'DWYER LTD. NOR IS IT TO BE COPIED OR REPRODUCED IN ANY MANNER WITHOUT WRITTEN CONSENT.

15 Downshire Road,
Newry, BT34 1EE,
Northern Ireland
T +44 (0)28 3026 6915
E newry@nodwyer.com
W www.nodwyer.com
an RSK company

CLIENT
LOUTH COUNTY COUNCIL

PROJECT
WESTGATE 2040

TITLE
**DRAINAGE PLAN
SHEET 3 OF 6**

SCALES @ A1	DRAWN	CHECKED	APPROVED
1:200	PMCDONALD	D REDDY	D REDDY
	DATE	DATE	DATE
	06.10.2023	06.10.2023	06.10.2023

SUITABILITY CODE	SUITABILITY DESCRIPTION
S1	PLANNING

DRAWING No.	REVISION
LOUX3001-P-000-403	B

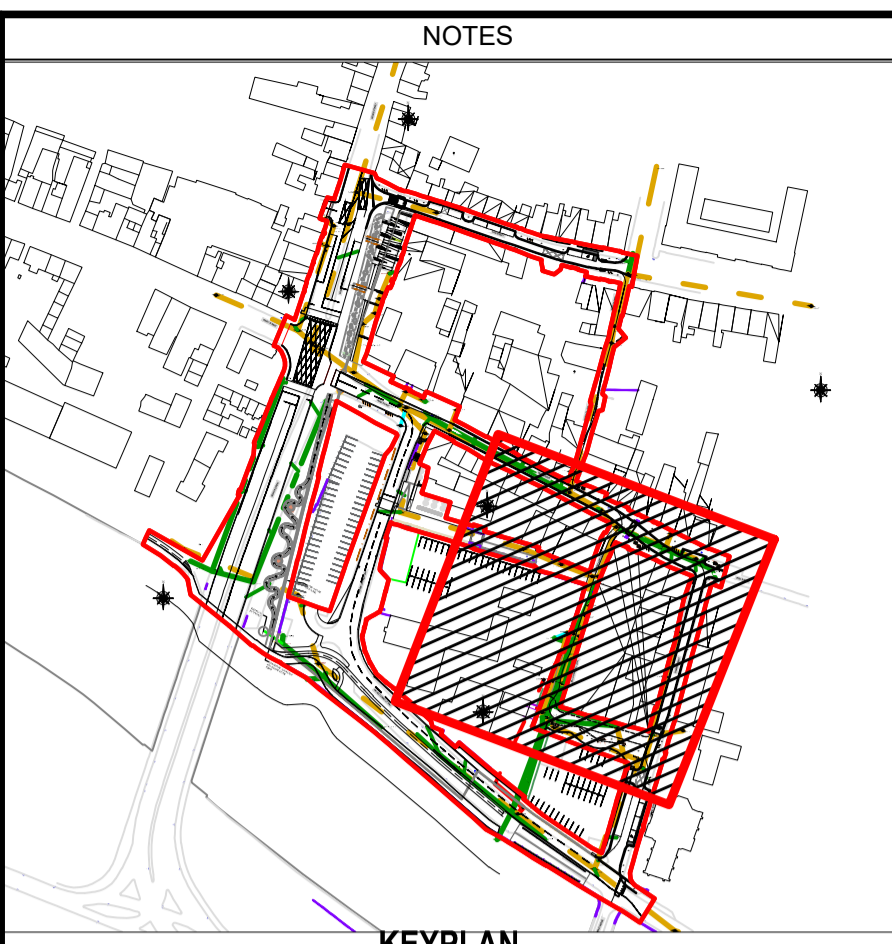
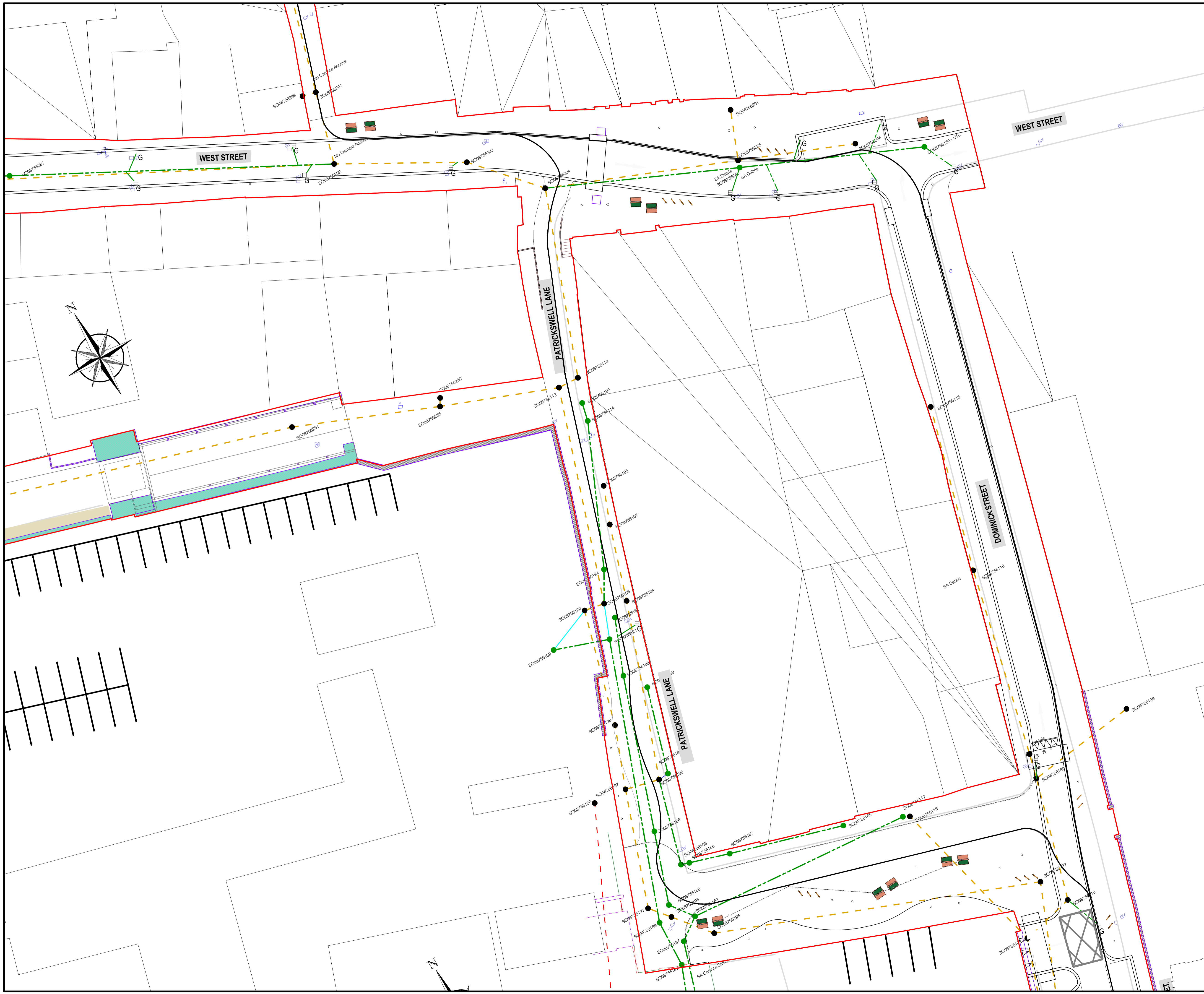

NOTES

LEGEND

EXISTING FOUL SEWER	---
EXISTING STORM SEWER	---
EXISTING COMBINED SEWER	---
EXISTING OVERFLOW SEWER	---
EXISTING KERB LINE	---
RED LINE BOUNDARY	---
EXISTING GULLY	□ GY
NEW GULLY	□ G
NEW STORM SEWER CONNECTION	---
HYDRANT	□ FH

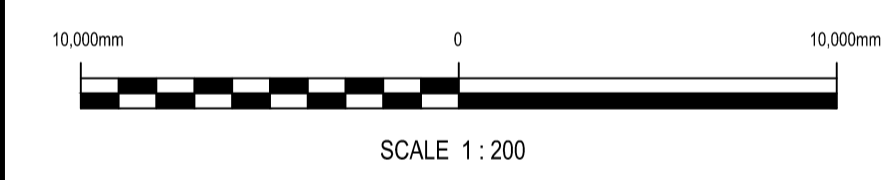

REV	DATE	DESCRIPTION	D	C	A
B	27.10.23	MINOR REVISIONS, REMOVAL OF BLUE TEXT	A.M.C.	D.R.	T.H.
A	06.10.23	FIRST ISSUE	A.M.C.	D.R.	T.H.

PROJECT No.	533272	STAGE	PRELIMINARY
-------------	--------	-------	-------------

COPYRIGHT RESERVED - THIS DRAWING IS NOT TO BE USED FOR A PURPOSE OTHER THAN THAT FOR WHICH IT HAS BEEN ISSUED BY NICHOLAS O'DWYER LTD. NOR IS IT TO BE COPIED OR REPRODUCED IN ANY MANNER WITHOUT WRITTEN CONSENT.

CLIENT
LOUTH COUNTY COUNCIL

PROJECT
WESTGATE 2040

TITLE
**DRAINAGE PLAN
SHEET 4 OF 6**

SCALES @ A1	DRAWN	CHECKED	APPROVED
1:200	P. McDONALD	D. REDDY	T. HOLOHAN
	DATE	DATE	DATE
	06.10.2023	06.10.2023	06.10.2023

SUITABILITY CODE	SUITABILITY DESCRIPTION
S1	PLANNING

DRAWING No.	LOUX3001-P-000-404	REVISION	B
-------------	--------------------	----------	---

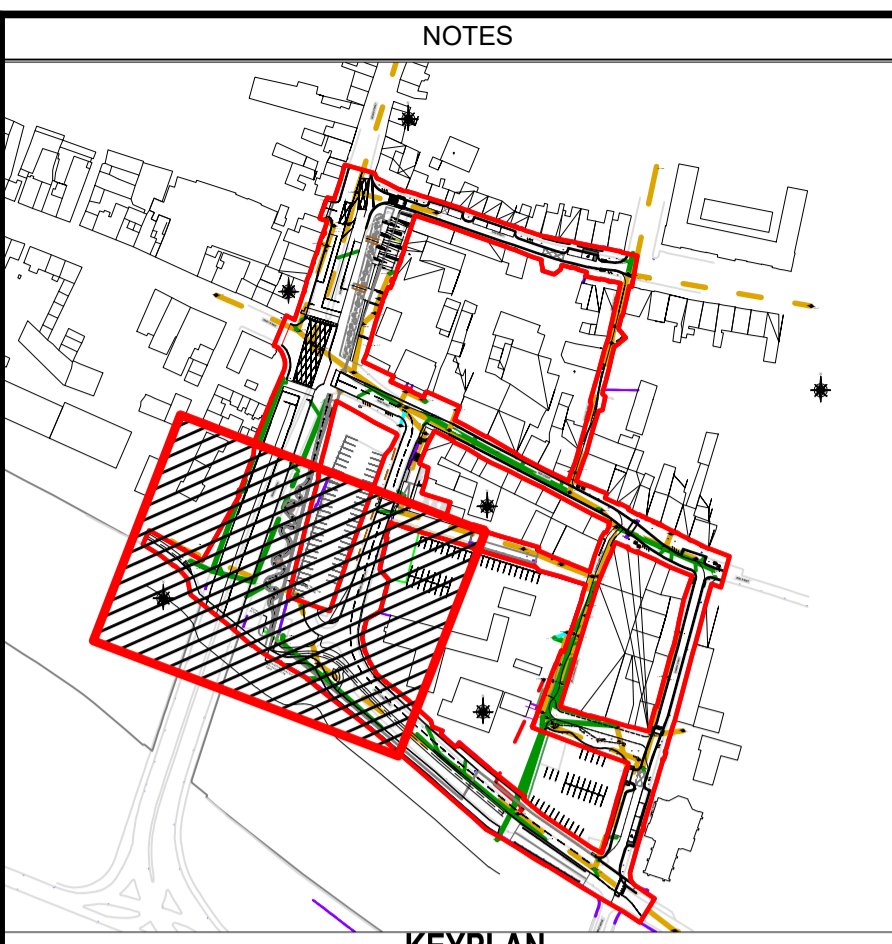
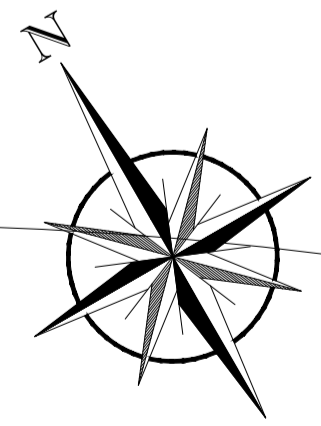
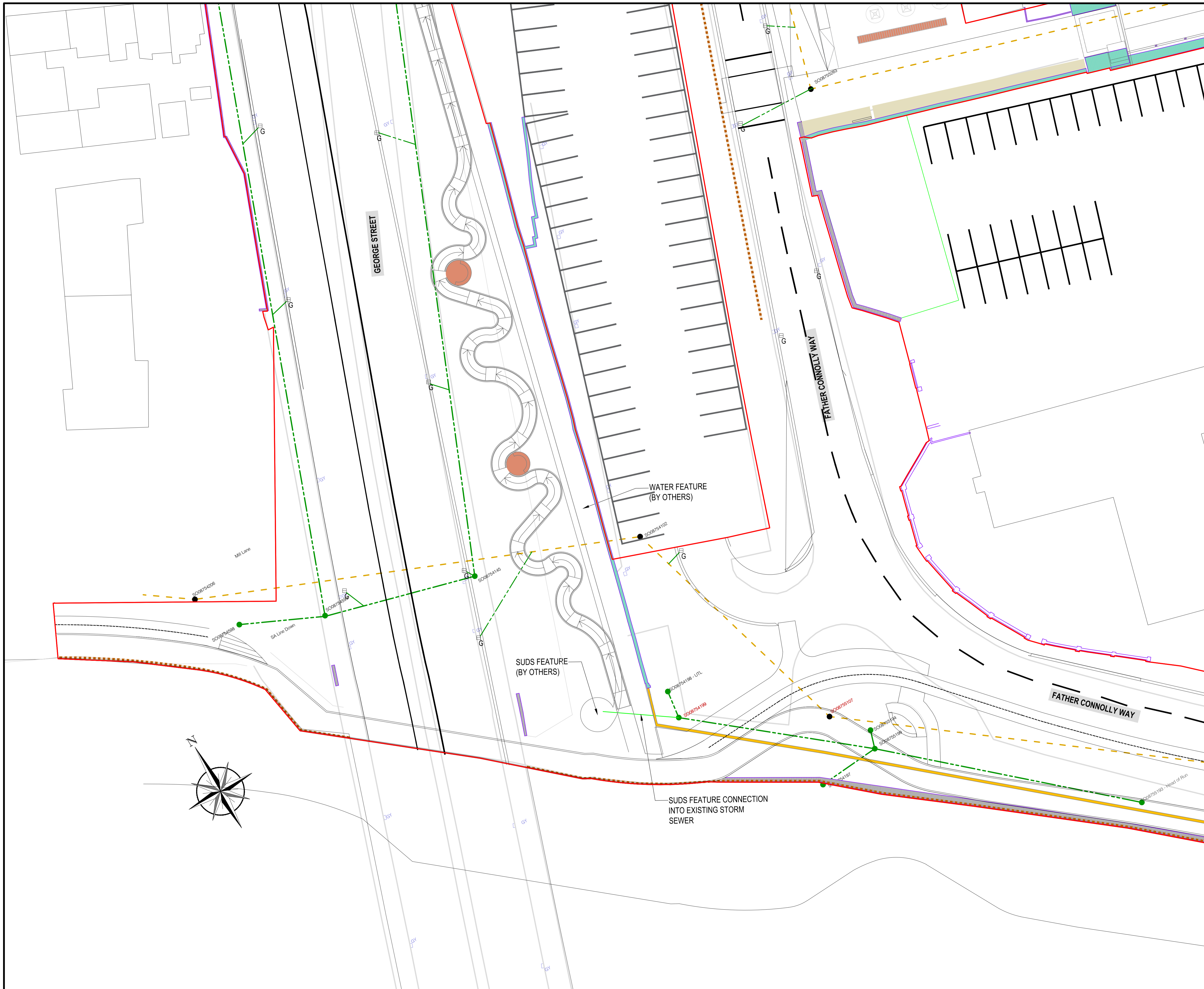

KEYPLAN

LEGEND

EXISTING FOUL SEWER	---
EXISTING STORM SEWER	- - - -
EXISTING COMBINED SEWER	- . - . - .
EXISTING OVERFLOW SEWER	— — — —
EXISTING KERB LINE	— — — —
RED LINE BOUNDARY	▭
EXISTING GULLY	□ GY
NEW GULLY	□ G
NEW STORM SEWER CONNECTION	— — — —
HYDRANT	□ FH

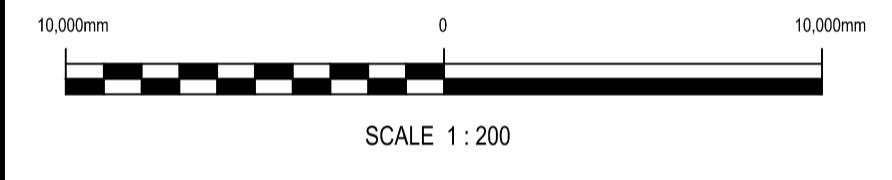

REV	DATE	DESCRIPTION	D	C	A
B	27.10.23	MINOR REVISIONS, REMOVAL OF BLUE TEXT	A.M.C.	D.R.	T.H.
A	06.10.23	FIRST ISSUE	A.M.C.	D.R.	T.H.

PROJECT No.	533272	STAGE	PRELIMINARY
-------------	--------	-------	-------------

COPYRIGHT RESERVED - THIS DRAWING IS NOT TO BE USED FOR A PURPOSE OTHER THAN THAT FOR WHICH IT HAS BEEN ISSUED BY NICHOLAS O'DWYER LTD. NOR IS IT TO BE COPIED OR REPRODUCED IN ANY MANNER WITHOUT WRITTEN CONSENT.

CLIENT
LOUTH COUNTY COUNCIL

PROJECT
WESTGATE 2040

TITLE
**DRAINAGE PLAN
SHEET 5 OF 6**

SCALES @ A1	1:200	DRAWN	P. McDONALD	CHECKED	D. REDDY	APPROVED	T. HOLOHAN
SUITABILITY CODE	S1	DATE	06.10.2023	DATE	06.10.2023	DATE	06.10.2023

SUITABILITY DESCRIPTION
PLANNING

DRAWING No. **LOUX3001-P-000-405** REVISION **B**

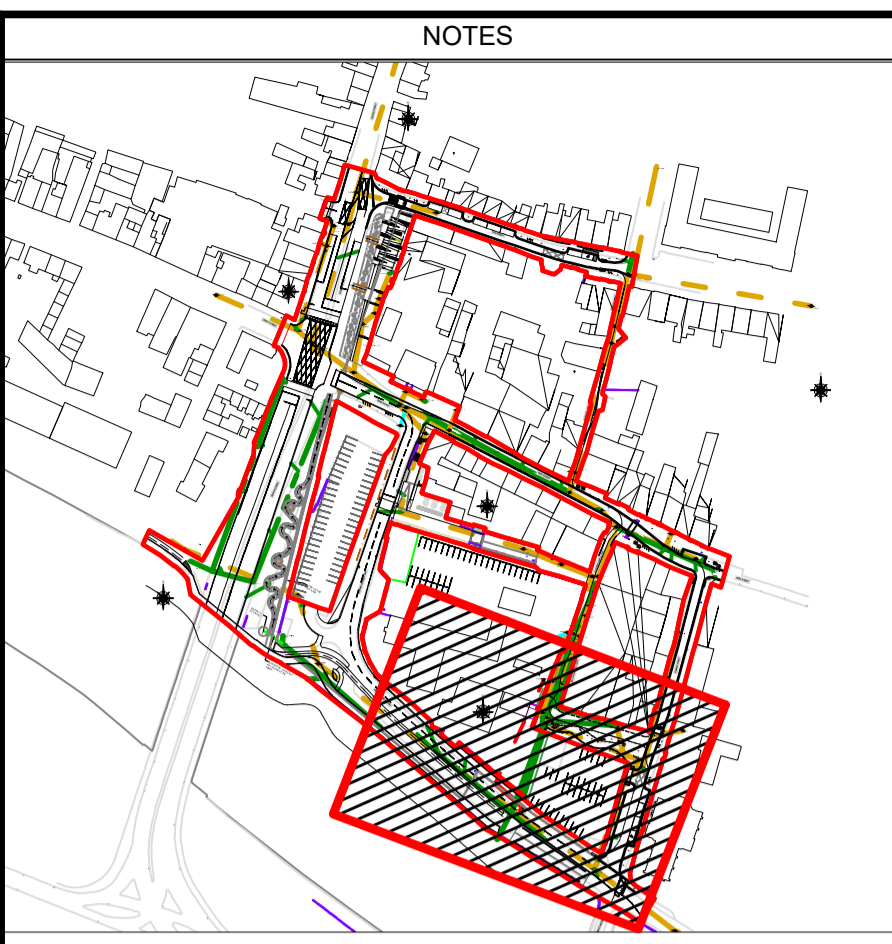
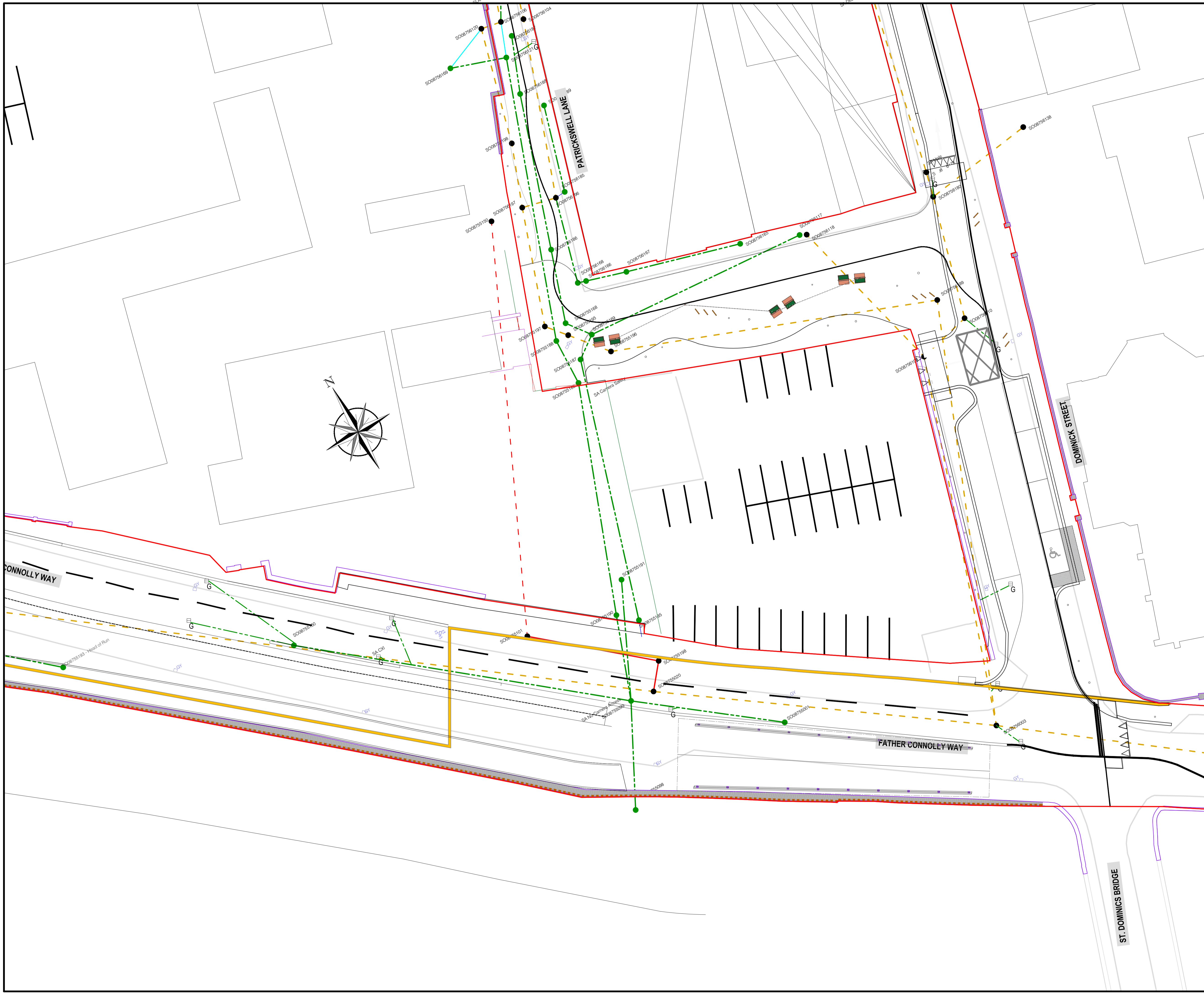

KEYPLAN

LEGEND

EXISTING FOUL SEWER	- - - - -
EXISTING STORM SEWER	- - - - -
EXISTING COMBINED SEWER	- - - - -
EXISTING OVERFLOW SEWER	- - - - -
EXISTING KERB LINE	- - - - -
RED LINE BOUNDARY	[Red Box]
EXISTING GULLY	[G]
NEW GULLY	[G]
NEW STORM SEWER CONNECTION	[Green Line]
HYDRANT	[H]



REV	DATE	DESCRIPTION	D	C	A
B	27.10.23	MINOR REVISIONS, REMOVAL OF BLUE TEXT	A.M.C.	D.R.	T.H.
A	06.10.23	FIRST ISSUE	A.M.C.	D.R.	T.H.

PROJECT No.	533272	STAGE	PRELIMINARY
-------------	--------	-------	-------------

COPYRIGHT RESERVED - THIS DRAWING IS NOT TO BE USED FOR A PURPOSE OTHER THAN THAT FOR WHICH IT HAS BEEN ISSUED BY NICHOLAS O'DWYER LTD. NOR IS IT TO BE COPIED OR REPRODUCED IN ANY MANNER WITHOUT WRITTEN CONSENT.

CLIENT
LOUTH COUNTY COUNCIL

PROJECT
WESTGATE 2040

TITLE
**DRAINAGE PLAN
SHEET 6 OF 6**

SCALES @ A1	DRAWN	CHECKED	APPROVED
1:200	P. McDONALD	D. REDDY	D. REDDY
	DATE	DATE	DATE
	06.10.2023	06.10.2023	06.10.2023

SUITABILITY CODE	SUITABILITY DESCRIPTION
S1	PLANNING

DRAWING No.	LOUX3001-P-000-406	REVISION	B
-------------	--------------------	----------	---