

PROPOSED SCHEME LOCATION
Scale; 1:20,000 @ A1, 1:40,000 @A3

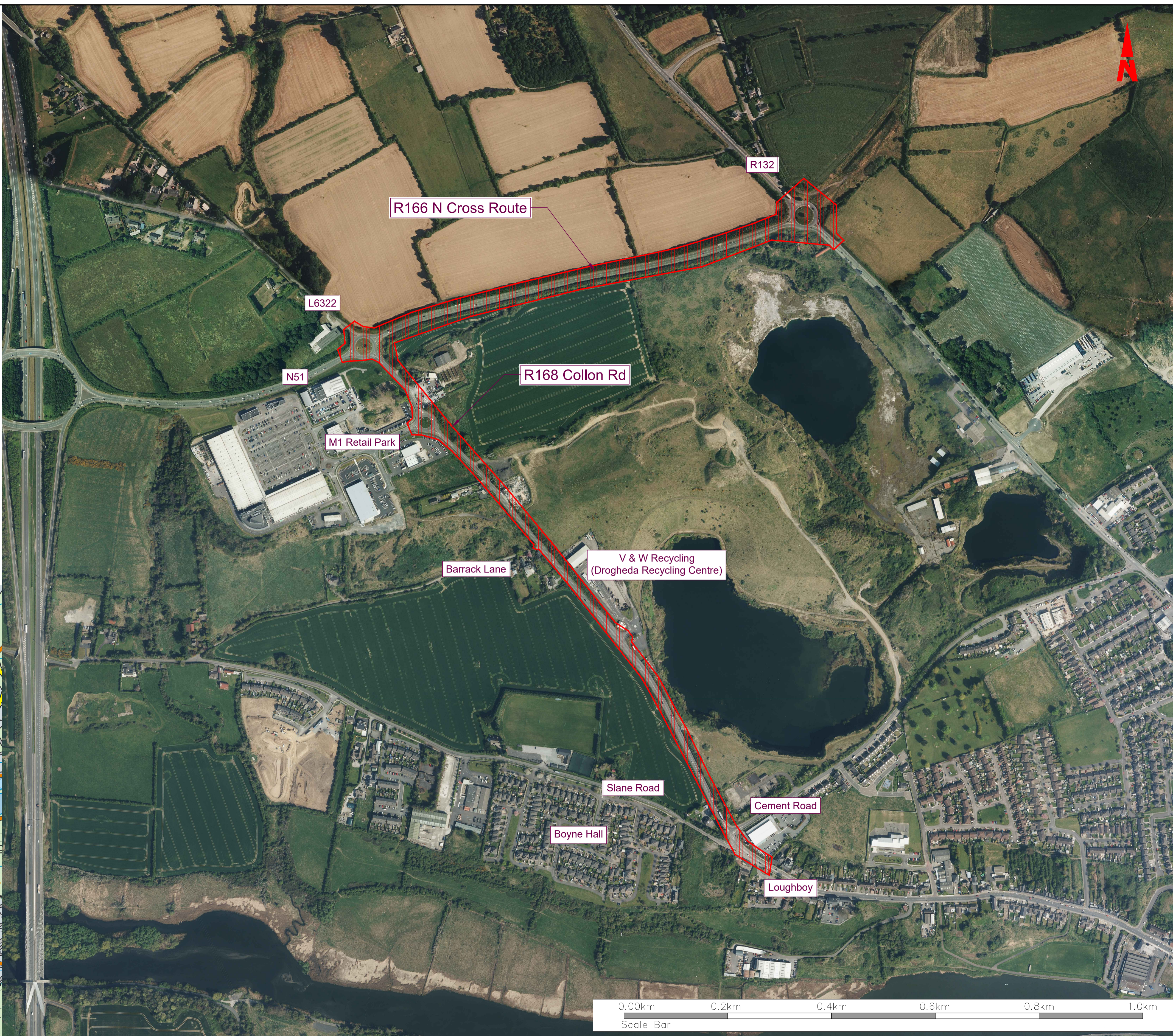

PROPOSED SCHEME LOCATION
Scale; 1:4,000 @ A1, 1:8,000 @A3

Client: National Transport Authority
Udarás Náisiúnta Iompair

General Notes

(i) Hard copies, dwf and pdf will form a controlled issue of the drawing. All other formats (dwg etc.) are deemed to be an uncontrolled issue and any work carried out based on these files is at the recipient's own risk. RPS will not accept any responsibility for any errors from the use of these files, either by human error by the recipient, listing of the un-dimensioned measurements, compatibility with the recipient's software, and any errors arising when these files are used to aid the recipient's drawing production, or setting out on site.

(ii) DO NOT SCALE, use figured dimensions only.

(iii) This drawing is the property of RPS, it is a project confidential classified document. It must not be copied used or its contents divulged without prior written consent. The needs and expectations of client and RPS must be considered when working with this drawing.

(iv) Information including topographical survey, geotechnical investigation and utility detail used in the design have been provided by others.

(v) All Levels refer to Ordnance Survey Datum, Malin Head.

Rev	Date	Drawn	Amendment / Issue	App
P02	29.01.24	OS	FOR INFORMATION	SF
P01	07.09.22	IV	FOR INFORMATION	SF

RPS

West Pier
Business Campus
Dun Laoghaire
Co Dublin

T +353 1 4882900
F +353 1 2835676
W www.rpsgroup.com/ireland
E ireland@rpsgroup.com

File Identifier
IE000248-RPS-00-CL-DR-Z-IX0001

Scale	As Shown @ A1 As Shown @ A3
Created on	29/06/2022
Sheets	1 of 1

Project DROGHEDA ACTIVE TRAVEL PROJECTS		
Title SCHEME EXTENTS COLLON AND NORTHERN CROSS PLAN		
Drawing Number IE000248-RPS-00-CL-DR-Z-IX0001	Status S2	Rev P02

R:\IE000248 - Drogheda 2021 Active Travel Proj\8.0 Drawings\000 - General\CL\IE000248-RPS-00-CL-DR-Z-IX0001 - Scheme Extents Collon & Northern Cross.dwg