

Location of Site Notice (1 of 2)

FL +27.28
Lobby

FL +26.25
Undercroft

Cafe/Meeting Room

External Terrace

FL +26.25

FL +26.25

WC

WC

Location of Site Notice (2 of 2)

FL +27.00

Structural bracing.

Section of collapsed wall

Adjoining Property

Existing Ground Floor



Proposed extent of fabric removal (Ministerial Consent received December 2023)

PLANNING

Alastair Coey Architects
HISTORIC BUILDINGS SPECIALISTS

Belmont Gate Lodge, 96 Sydenham Avenue, Belfast BT4 2DT, Northern Ireland
Tel: (028) 9087 2400 Fax: (028) 9087 2401 E-mail: info@alastaircoeyarchitects.com

Project
IMPROVEMENT WORKS at
ARDEE CASTLE, ARDEE for
LOUTH COUNTY COUNCIL
Drawing title
**Existing
Ground Floor Plan**

Project Reference
LCC01
Drawing number
WD29
Revision
A | B | | | |

Scale 1:100@A3 Date drawn May 2021 Drawn by: ERJ Checked by: XXX

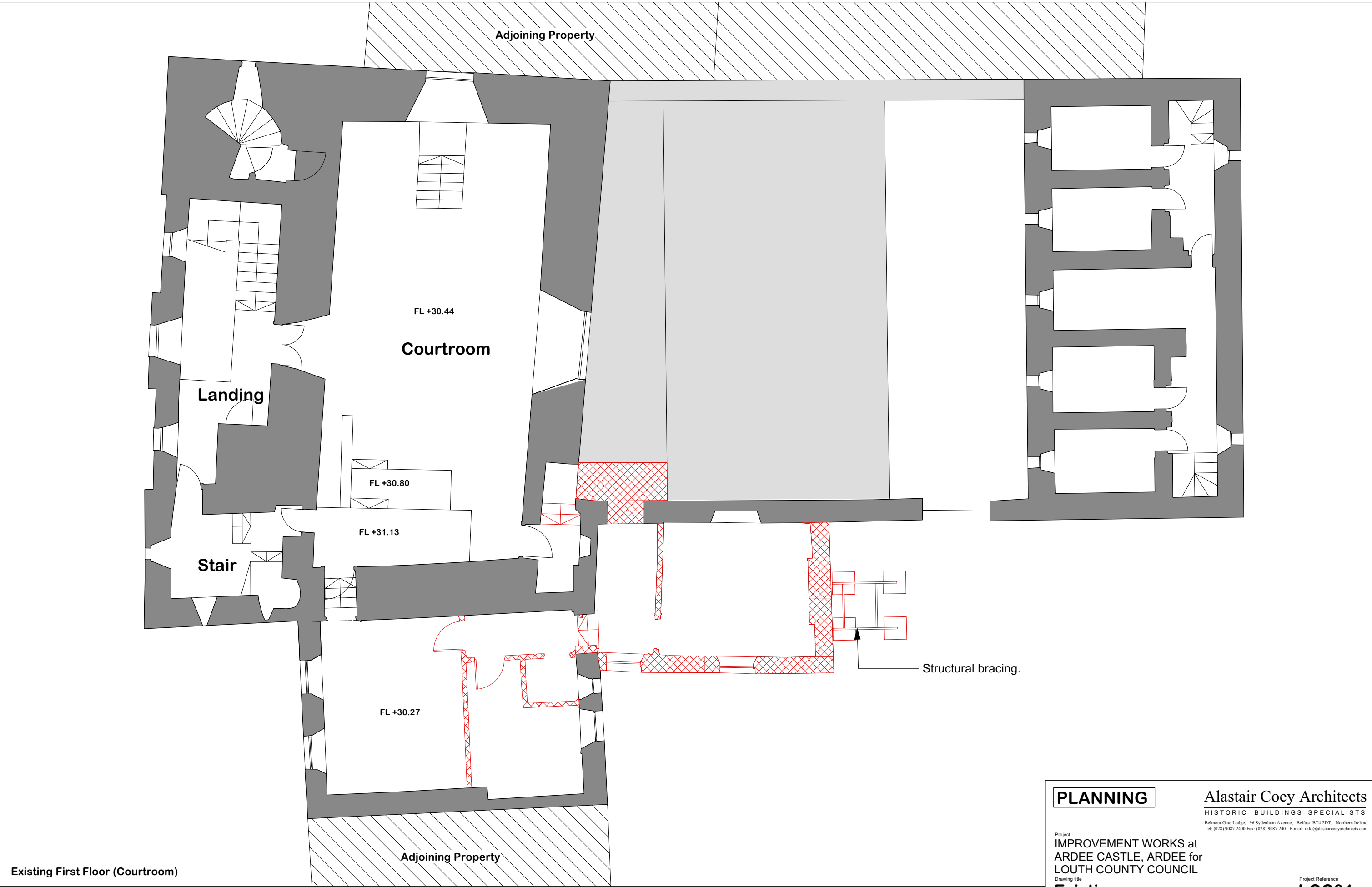

Existing First Floor (Courtroom)

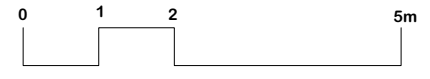

Proposed extent of fabric removal (Ministerial Consent received December 2023)

PLANNING	Alastair Coey Architects							
	HISTORIC BUILDINGS SPECIALISTS							
<small>Belmont Gate Lodge, 96 Sydenham Avenue, Belfast BT4 2DT, Northern Ireland Tel: (028) 9087 2400 Fax: (028) 9087 2401 E-mail: info@alastaircoeyarchitects.com</small>								
<small>Project</small> IMPROVEMENT WORKS at ARDEE CASTLE, ARDEE for LOUTH COUNTY COUNCIL								
<small>Drawing title</small> Existing First Floor Plan								
<small>Scale 1:100@A3 Date drawn May 2021 Drawn by: ERJ Checked by: XXX</small>		<small>Project Reference</small> LCC01 <small>Drawing number</small> WD30 <small>Revision</small> <table border="1"> <tr> <td>A</td> <td>B</td> <td></td> <td></td> <td></td> <td></td> </tr> </table>	A	B				
A	B							

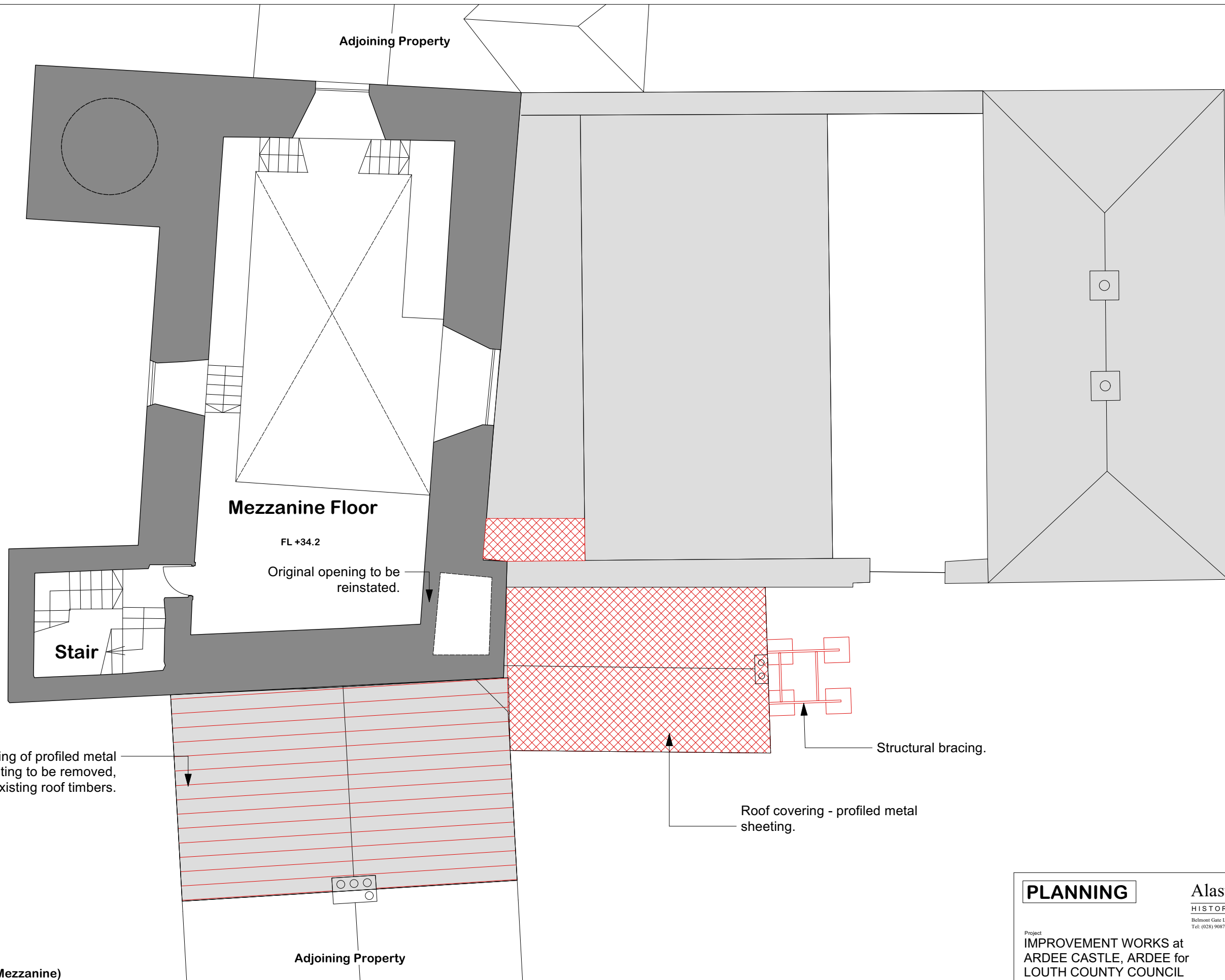

Existing Second Floor (Mezzanine)

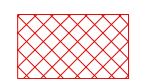
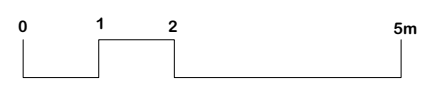

Proposed extent of fabric removal (Ministerial Consent received December 2023)

PLANNING	Alastair Coey Architects	
	HISTORIC BUILDINGS SPECIALISTS	
<small>Project: IMPROVEMENT WORKS at ARDEE CASTLE, ARDEE for LOUTH COUNTY COUNCIL</small> <small>Drawing title: Existing Second Floor Plan</small>		
<small>Project Reference: LCC01</small> <small>Drawing number: WD31</small> <small>Revision: A B </small>		
<small>Scale: 1:100@A3 Date drawn: May 2021 Drawn by: ERJ Checked by: XXX</small>		

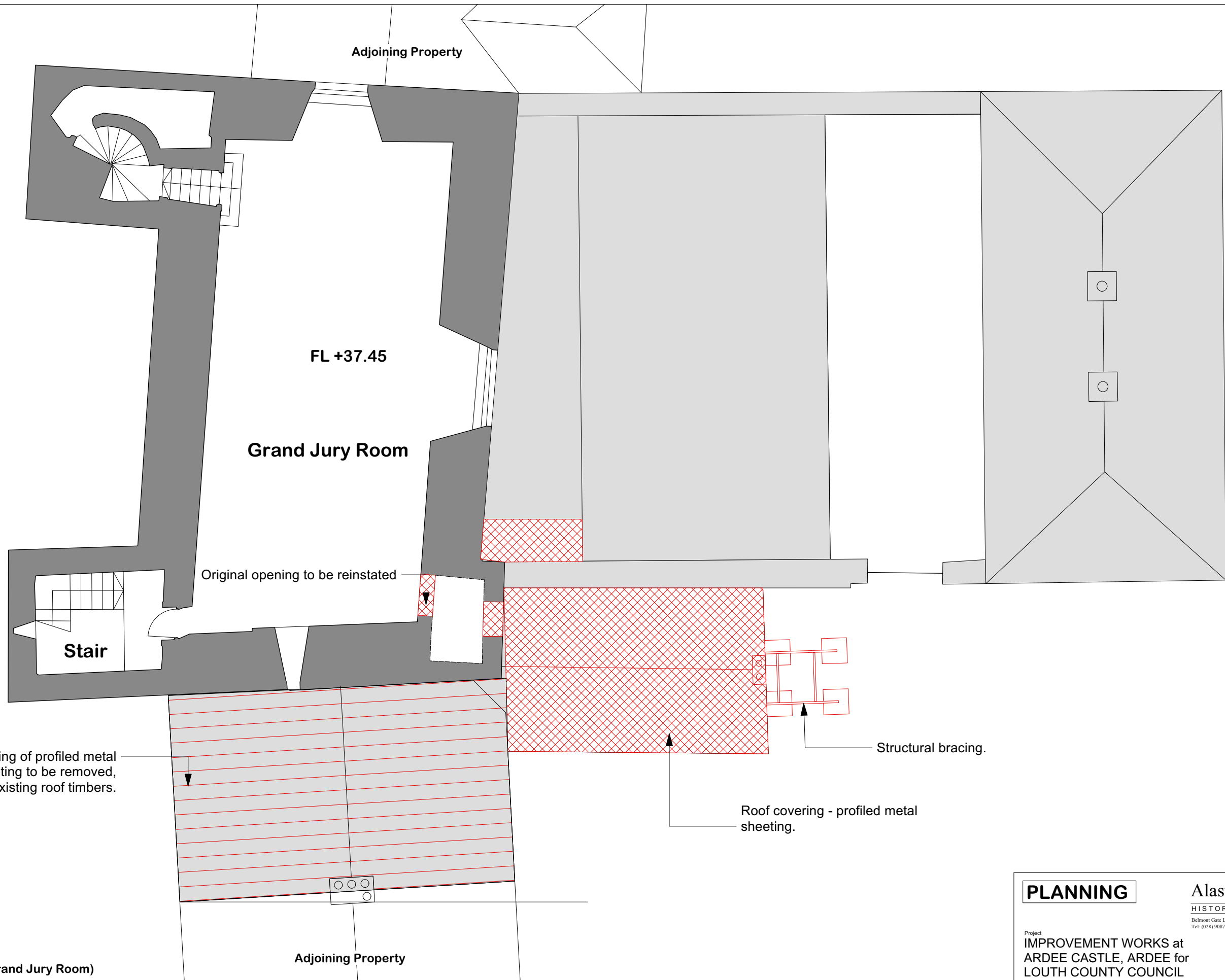

Existing Third Floor (Grand Jury Room)

Adjoining Property

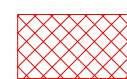
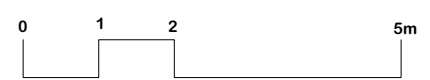

Proposed extent of fabric removal (Ministerial Consent received December 2023)

PLANNING	Alastair Coey Architects							
	HISTORIC BUILDINGS SPECIALISTS							
<small>Belmont Gate Lodge, 96 Sydenham Avenue, Belfast BT4 2DT, Northern Ireland Tel: (028) 9087 2400 Fax: (028) 9087 2401 E-mail: info@alastaircoeyarchitects.com</small>								
Project: IMPROVEMENT WORKS at ARDEE CASTLE, ARDEE for LOUTH COUNTY COUNCIL Drawing title: Existing Third Floor Plan								
Project Reference: LCC01 Drawing number: WD32		Revision: <table border="1"> <tr> <td>A</td> <td>B</td> <td></td> <td></td> <td></td> <td></td> </tr> </table>	A	B				
A	B							
Scale: 1:100@A3	Date drawn: May 2021	Drawn by: ERJ Checked by: XXX						

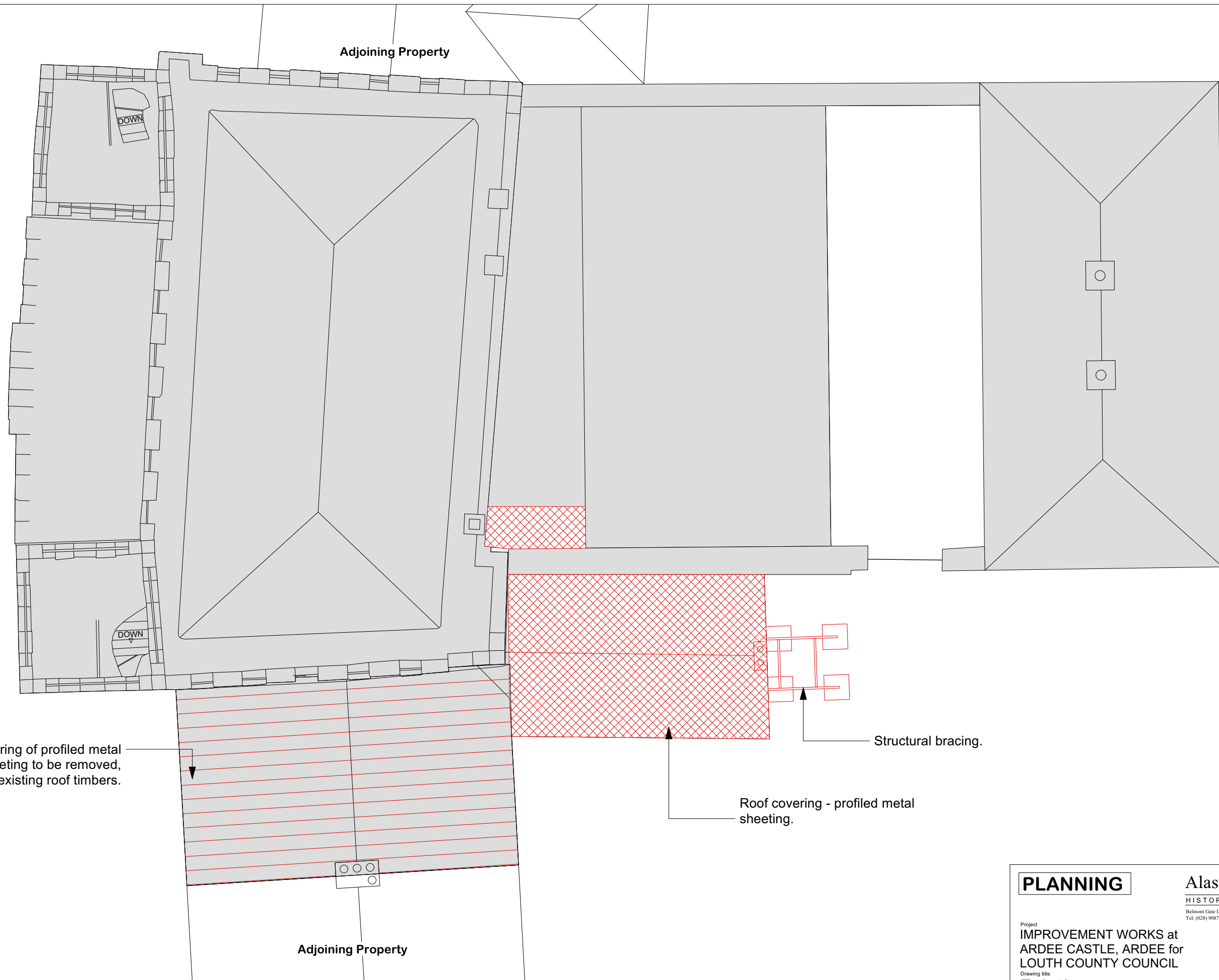

Existing Roof Plan



Proposed extent of fabric removal (Ministerial Consent received December 2023)

PLANNING

Alastair Coey Architects

HISTORIC BUILDINGS SPECIALISTS
 Belmont Gate Lodge, 96 Sydenham Avenue, Belfast BT4 2DT, Northern Ireland
 Tel: (028) 9087 2400 Fax: (028) 9087 2401 E-mail: info@alastaircoeyarchitects.com

Project
 IMPROVEMENT WORKS at
 ARDEE CASTLE, ARDEE for
 LOUTH COUNTY COUNCIL

Drawing title
**Existing
 Roof Plan**

Project Reference
LCC01
 Drawing number
WD33
 Revision
 A | B | | | |

Scale 1:100@A3 Date drawn May 2021 Drawn by: ERJ Checked by: XXX

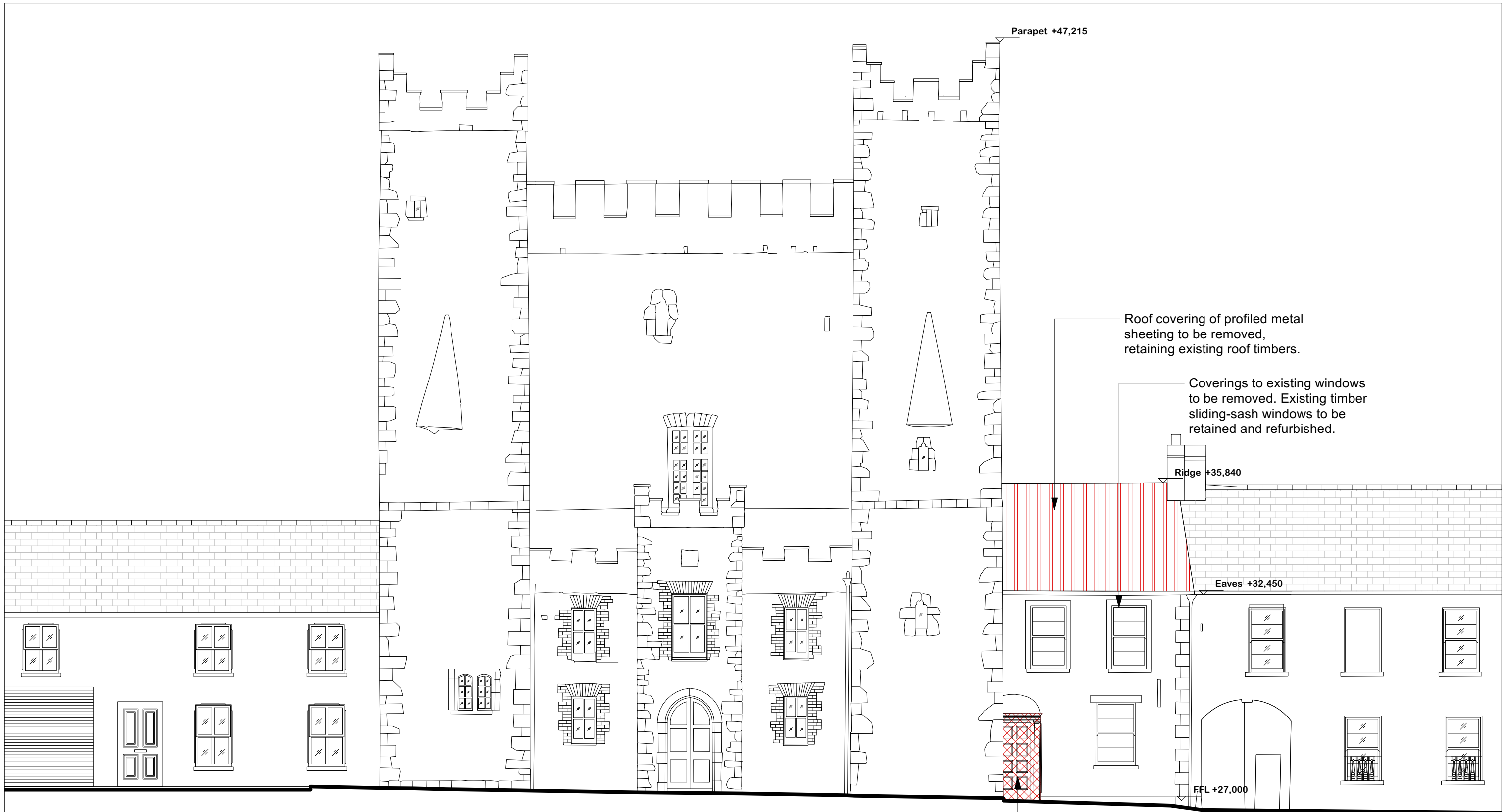

Existing West Elevation

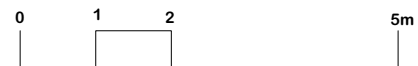

Proposed extent of fabric removal (Ministerial Consent received December 2023)

Existing (non-original) door to be removed for installation of new (wider) entrance door.

PLANNING

Alastair Coey Architects

HISTORIC BUILDINGS SPECIALISTS
 Belmont Gate Lodge, 96 Sydenham Avenue, Belfast BT4 2DT, Northern Ireland
 Tel: (028) 9087 2400 Fax: (028) 9087 2401 E-mail: info@alastaircoeyarchitects.com

Project
**IMPROVEMENT WORKS at
 ARDEE CASTLE, ARDEE for
 LOUTH COUNTY COUNCIL**

Drawing title
**Existing
 West Elevation**

Project Reference
LCC01
 Drawing number
WD34
 Revision
 A | B | | | |

Scale 1:100@A3 Date drawn May 2021 Drawn by: ERJ Checked by: XXX

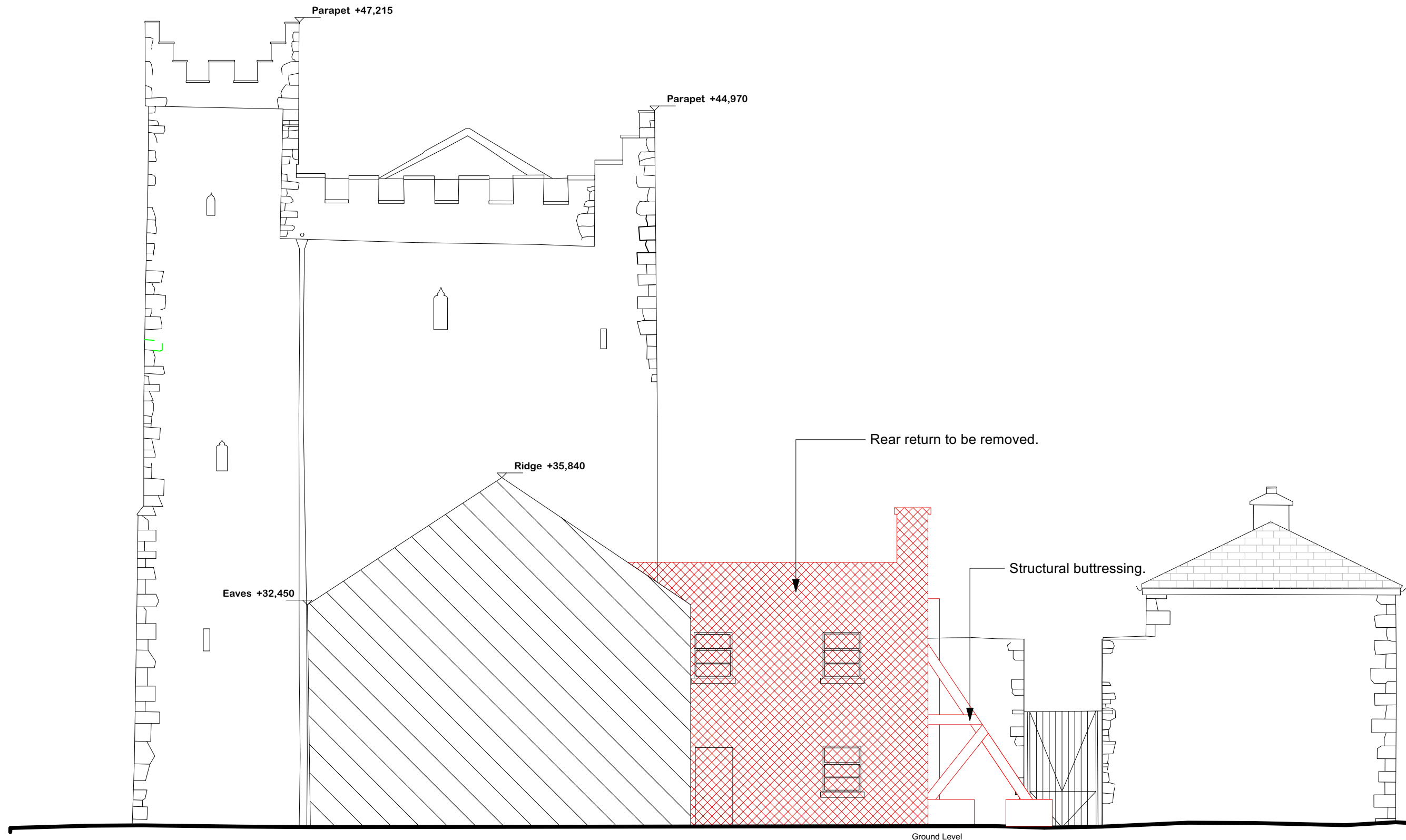

Existing South Elevation

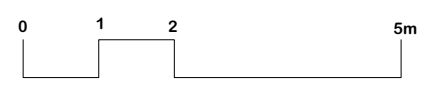

 Proposed extent of fabric removal (Ministerial Consent received December 2023)

PLANNING	Alastair Coey Architects HISTORIC BUILDINGS SPECIALISTS <small>Belmont Gate Lodge, 96 Sydenham Avenue, Belfast BT4 2DT, Northern Ireland Tel: (028) 9087 2400 Fax: (028) 9087 2401 E-mail: info@alastaircoeyarchitects.com</small>						
Project IMPROVEMENT WORKS at ARDEE CASTLE, ARDEE for LOUTH COUNTY COUNCIL Drawing title Existing South Elevation	Project Reference LCC01 Drawing number WD35 Revision <table border="1" style="width: 100%; text-align: center;"> <tr> <td style="width: 20px;">A</td> <td style="width: 20px;">B</td> <td style="width: 20px;"> </td> <td style="width: 20px;"> </td> <td style="width: 20px;"> </td> <td style="width: 20px;"> </td> </tr> </table>	A	B				
A	B						
<small>Scale 1:100@A3 Date drawn May 2021 Drawn by: ERJ Checked by: XXX</small>							

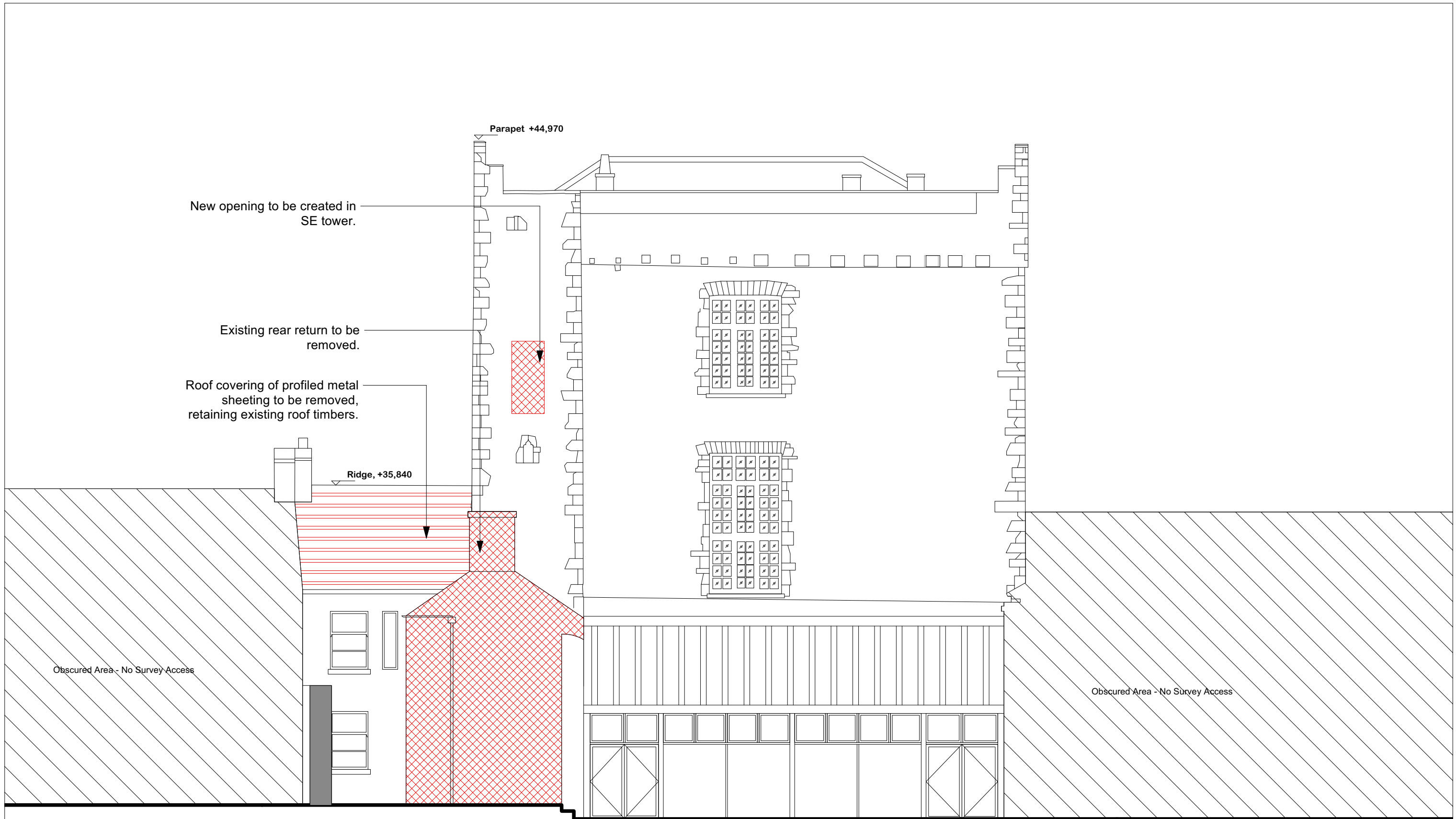

Existing East Elevation



Proposed extent of fabric removal (Ministerial Consent received December 2023)

PLANNING

Alastair Coey Architects
 HISTORIC BUILDINGS SPECIALISTS

Belmont Gate Lodge, 96 Sydenham Avenue, Belfast BT4 2DT, Northern Ireland
 Tel: (028) 9087 2400 Fax: (028) 9087 2401 E-mail: info@alastaircoeyarchitects.com

Project
**IMPROVEMENT WORKS at
 ARDEE CASTLE, ARDEE for
 LOUTH COUNTY COUNCIL**

Drawing title
**Existing
 East Elevation**

Project Reference
LCC01
 Drawing number
WD36

Revision
 A | B | | | |