

GENERAL NOTES:

A. THIS DRAWING IS TO BE READ IN CONJUNCTION WITH ALL RELEVANT ARCHITECTURAL DRAWINGS, THE SPECIFICATION, AND ALL RELEVANT STANDARD DETAIL DRAWINGS.

B. THIS DRAWING IS TO BE READ IN CONJUNCTION WITH ALL RELEVANT CIVIL, STRUCTURAL, MECHANICAL AND ELECTRICAL DRAWINGS TOGETHER WITH THE SPECIFICATIONS AND SCHEDULES.

C. ALL DIMENSIONS IN MILLIMETRES. DO NOT SCALE FROM THIS DRAWING. USE FIGURED DIMENSIONS ONLY.

D. CONTRACTOR MUST VERIFY ALL DIMENSIONS ON SITE BEFORE SETTING OUT, COMMENCING WORK, OR PRODUCING ANY SHOP DRAWINGS.

Dimensions are in millimetres unless otherwise noted. Levels shown are relative to OS Malin Head datum.

See accompanying house type drawings for full breakdown of house internal areas, dimensions, and 1:100 plans and elevations.

Final selection of brick and render and extents of same to be agreed with Louth County Council.

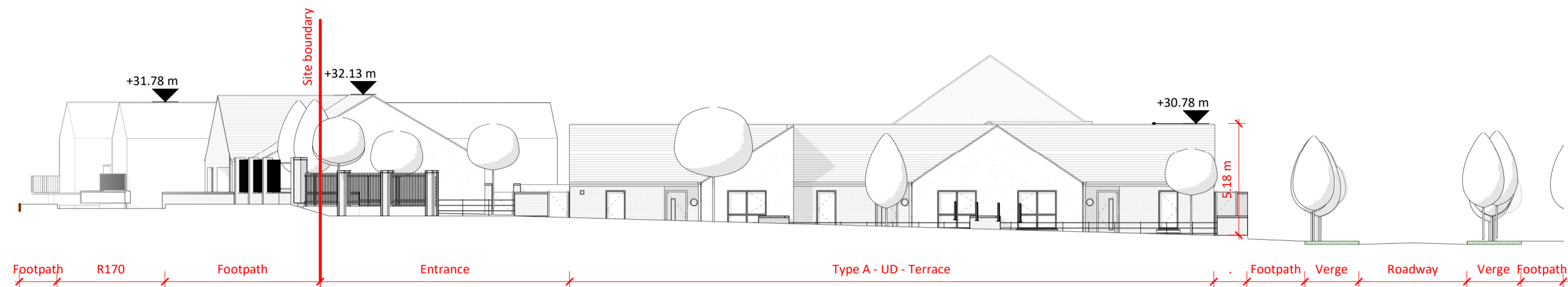

1 Section A-A
1:200

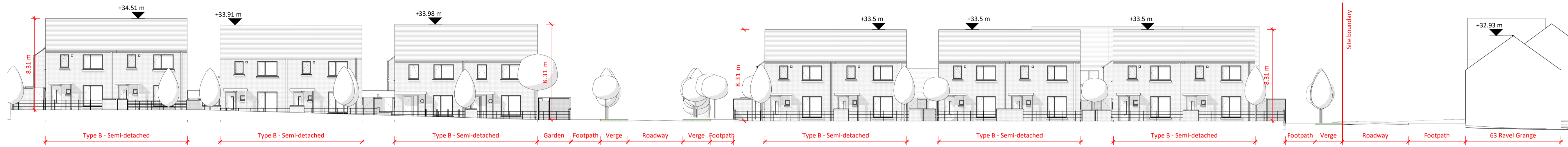

A. Section A-A
1:200

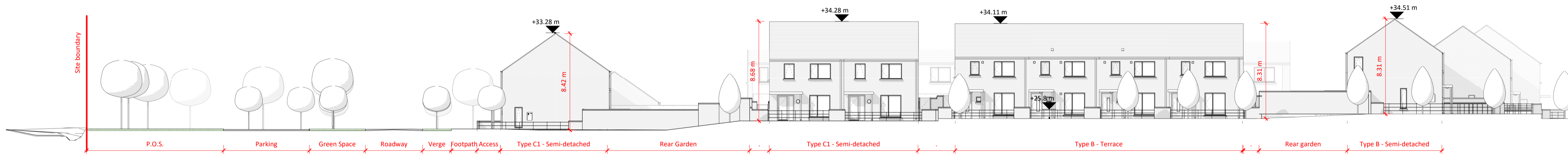

B Section B-B
1:200

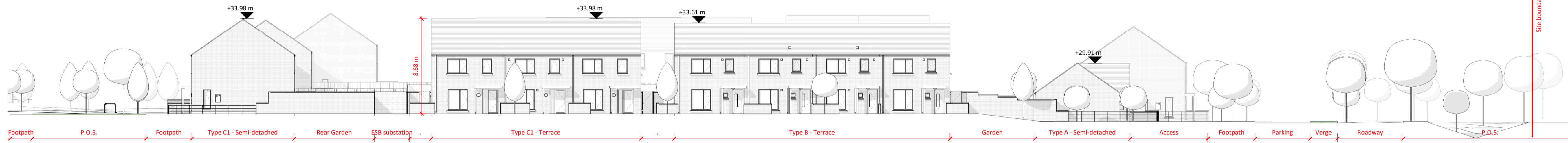

C Section C-C
1:200

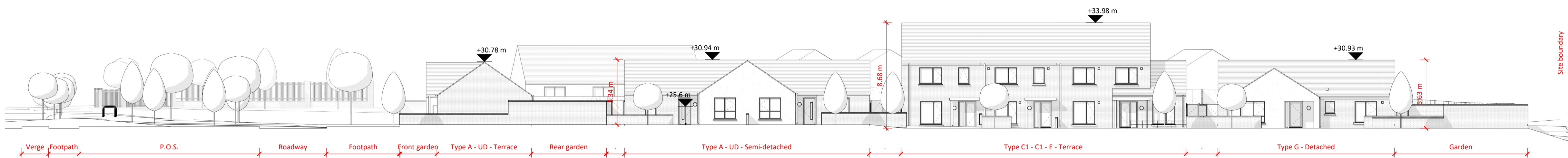

D Section D-D
1:200

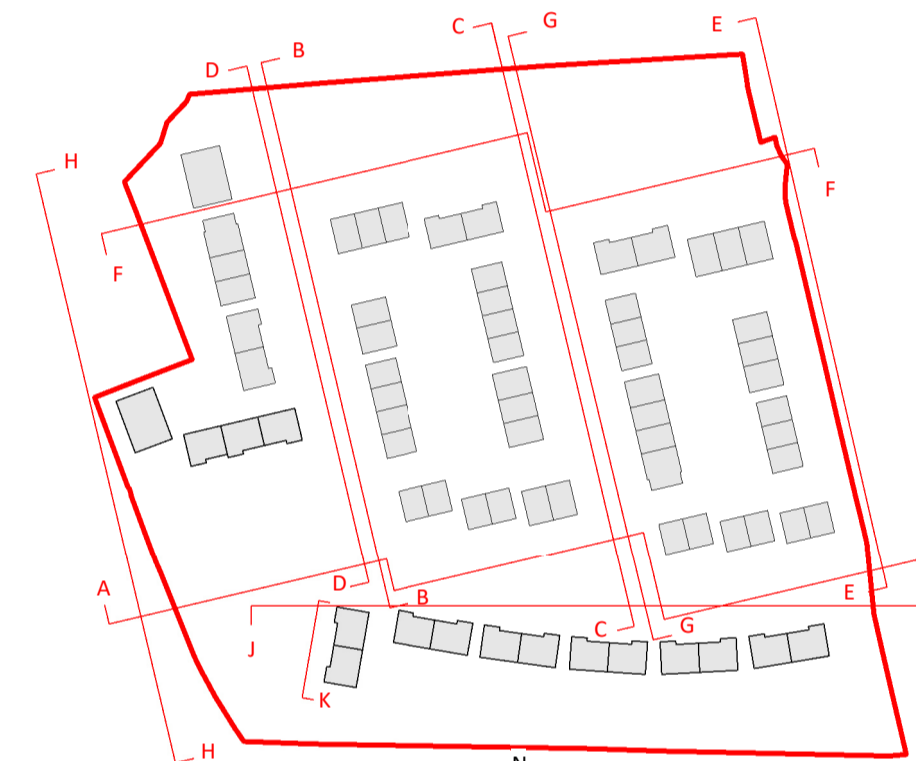

Key plan
Scale 1:2000

Rev	Description	By	Ckd	Date

e ml ARCHITECTS
 20 Cruises Street Limerick V94 R6P9 Ireland (Registered Office)
 37 Fitzwilliam Pl. Dublin 2 D02 Y152 Ireland
 (061) 312 249 limerick@eml.ie (01) 670 7677 dublin@eml.ie
 www.eml.ie

eml Job No. **3586** Job Name **Dunleer Housing**
 Client **Louth County Council**
 Sheet Title **Proposed Site Sections - Contextual Elevations 1**
 Stage **Section 179A**
 Suitability **S2 - Suitable for Information**
 Date **28/03/2024** Scale @ A1 **1:200** Drawn by **AH** Checked by **TMC**
 Drawing No. **3586-EML-XX-ZZ-DR-A-2002** Rev
 Project - Originator - Volume - Level - Form - Role - Number

GENERAL NOTES:

A. THIS DRAWING IS TO BE READ IN CONJUNCTION WITH ALL RELEVANT ARCHITECTURAL DRAWINGS, THE SPECIFICATION, AND ALL RELEVANT STANDARD DETAIL DRAWINGS.

B. THIS DRAWING IS TO BE READ IN CONJUNCTION WITH ALL RELEVANT CIVIL, STRUCTURAL, MECHANICAL AND ELECTRICAL DRAWINGS TOGETHER WITH THE SPECIFICATIONS AND SCHEDULES.

C. ALL DIMENSIONS IN MILLIMETRES. DO NOT SCALE FROM THIS DRAWING. USE FIGURED DIMENSIONS ONLY.

D. CONTRACTOR MUST VERIFY ALL DIMENSIONS ON SITE BEFORE SETTING OUT, COMMENCING WORK, OR PRODUCING ANY SHOP DRAWINGS.

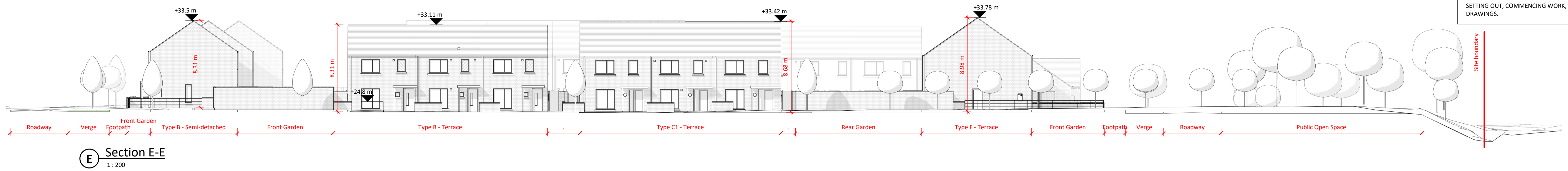

E Section E-E
1:200

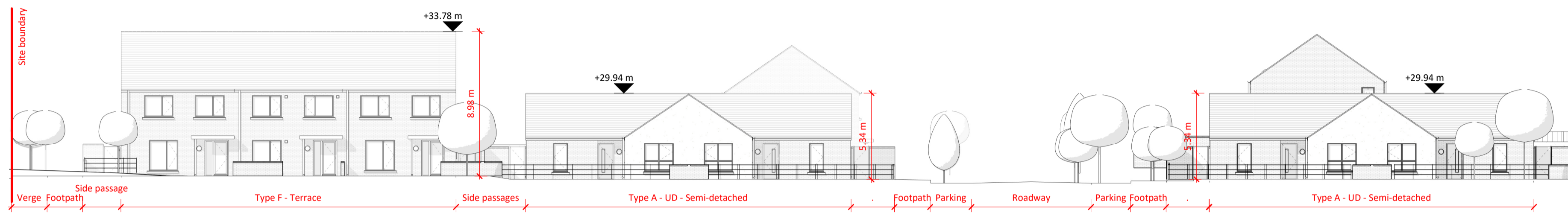

F Section F-F
1:200

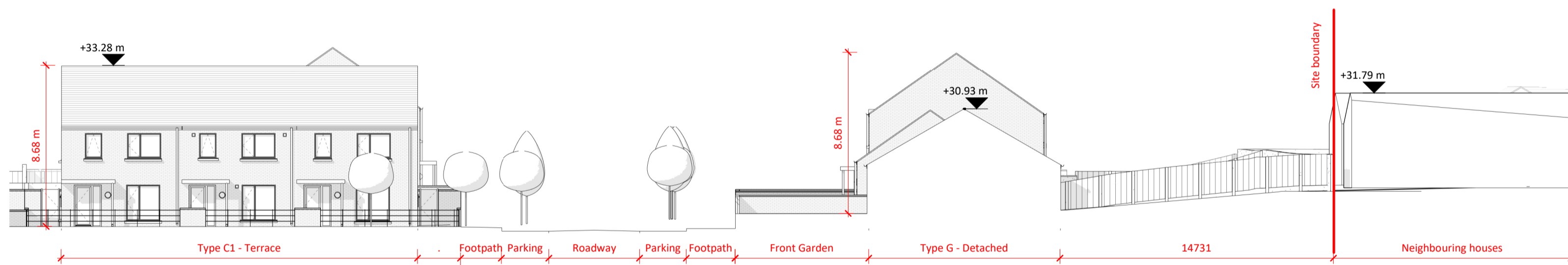

F. Section F-F - Continued
1:200

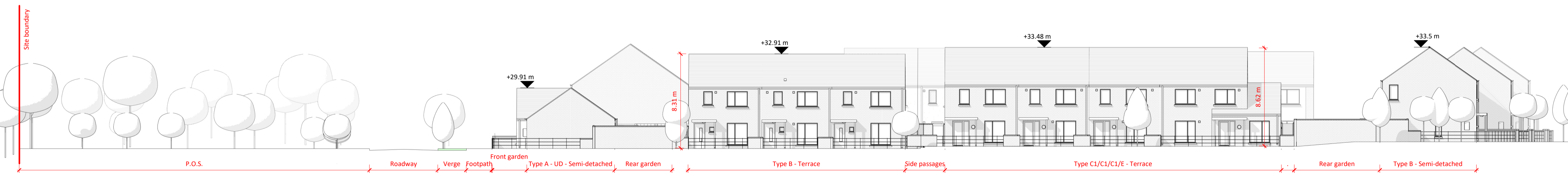

G Section G-G
1:200

Dimensions are in millimetres unless otherwise noted. Levels shown are relative to OS Malin Head datum.

See accompanying house type drawings for full breakdown of house internal areas, dimensions, and 1:100 plans and elevations.

Final selection of brick and render and extents of same to be agreed with Louth County Council.

Rev	Description	By	Ckd	Date

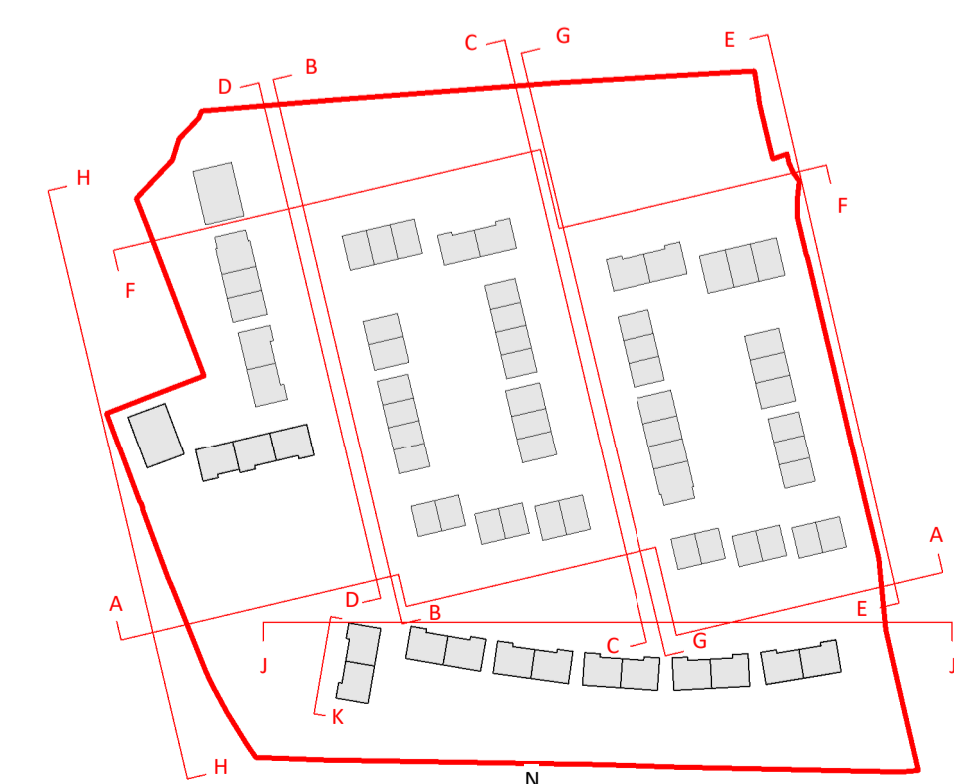

Key plan
Scale 1:2000

e ml ARCHITECTS

20 Cruises Street Limerick V94 R6P9 Ireland (Registered Office)
 37 Fitzwilliam Pl. Dublin 2 D02 Y152 Ireland
 (061) 312 249 limerick@eml.ie (01) 670 7677 dublin@eml.ie
 www.eml.ie

e ml Job No.	Job Name		
3586	Dunleer Housing		
Client			
Louth County Council			
Sheet Title			
Proposed Site Sections - Contextual Elevations 2			
Stage			
Section 179A			
Suitability			
S2 - Suitable for Information			
Date	Scale @ A1	Drawn by	Checked by
28/03/2024	1:200	AH	TMC
Drawing No.			Rev
3586-EML-XX-ZZ-DR-A-2003			
Project - Originator - Volume - Level - Form - Role - Number			

GENERAL NOTES:

A. THIS DRAWING IS TO BE READ IN CONJUNCTION WITH ALL RELEVANT ARCHITECTURAL DRAWINGS, THE SPECIFICATION, AND ALL RELEVANT STANDARD DETAIL DRAWINGS.

B. THIS DRAWING IS TO BE READ IN CONJUNCTION WITH ALL RELEVANT CIVIL, STRUCTURAL, MECHANICAL AND ELECTRICAL DRAWINGS TOGETHER WITH THE SPECIFICATIONS AND SCHEDULES.

C. ALL DIMENSIONS IN MILLIMETRES. DO NOT SCALE FROM THIS DRAWING. USE FIGURED DIMENSIONS ONLY.

D. CONTRACTOR MUST VERIFY ALL DIMENSIONS ON SITE BEFORE SETTING OUT, COMMENCING WORK, OR PRODUCING ANY SHOP DRAWINGS.

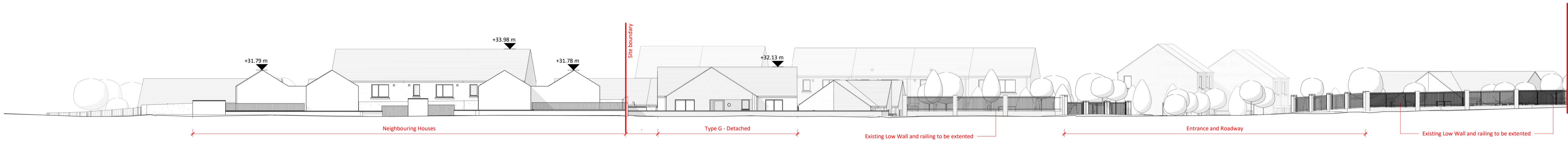

H Section H-H
1:200

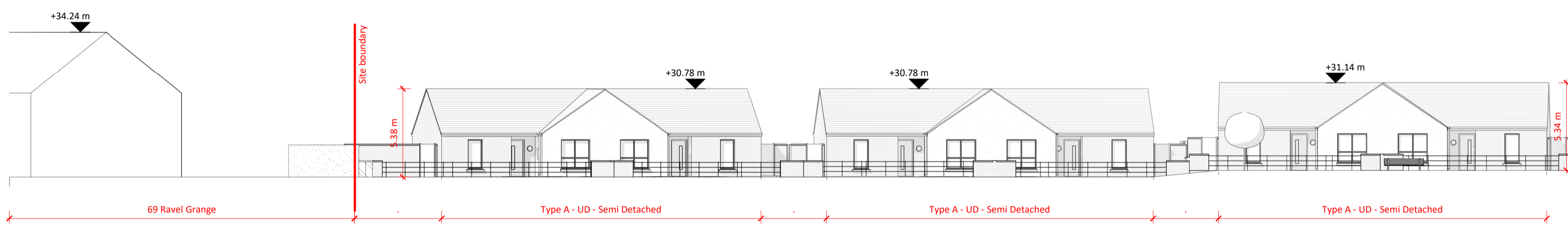

J Section J-J
1:200

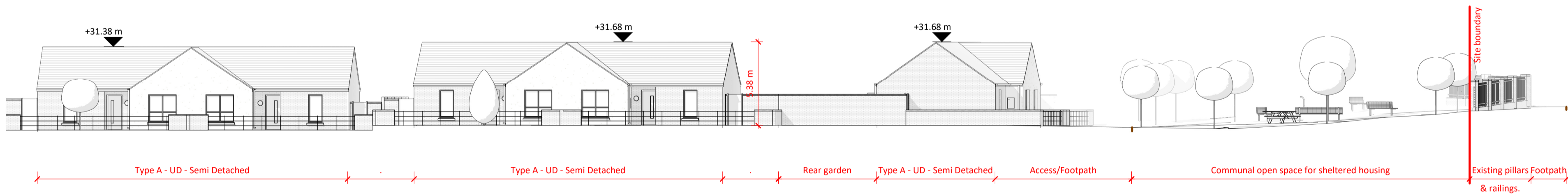

J Section J-J - Coninued
1:200

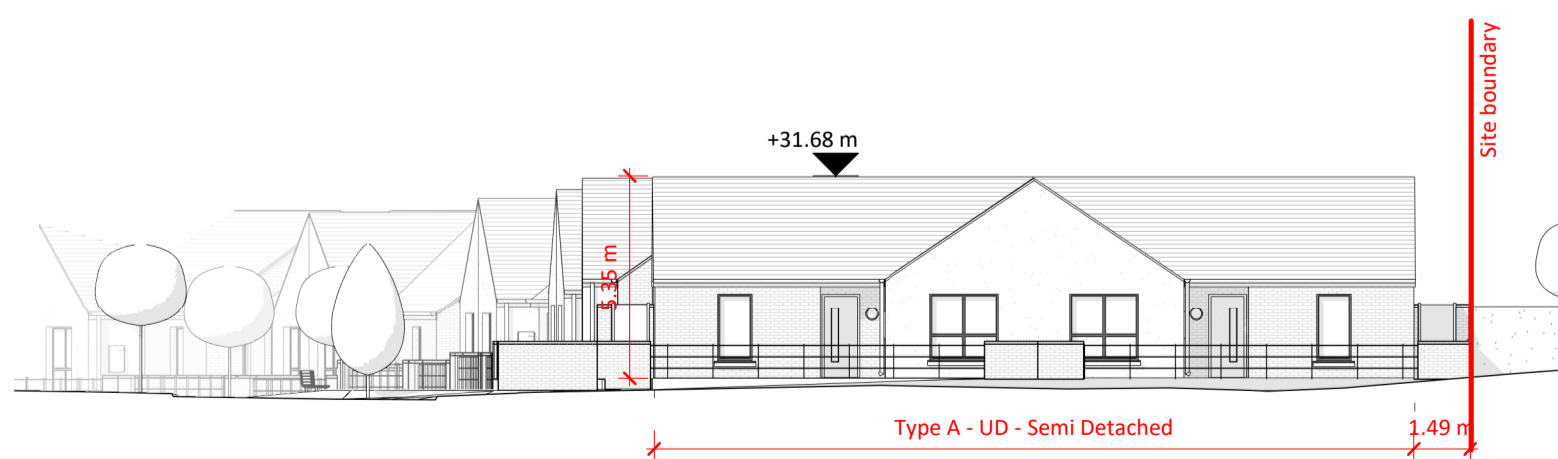

K Section K-K
1:200

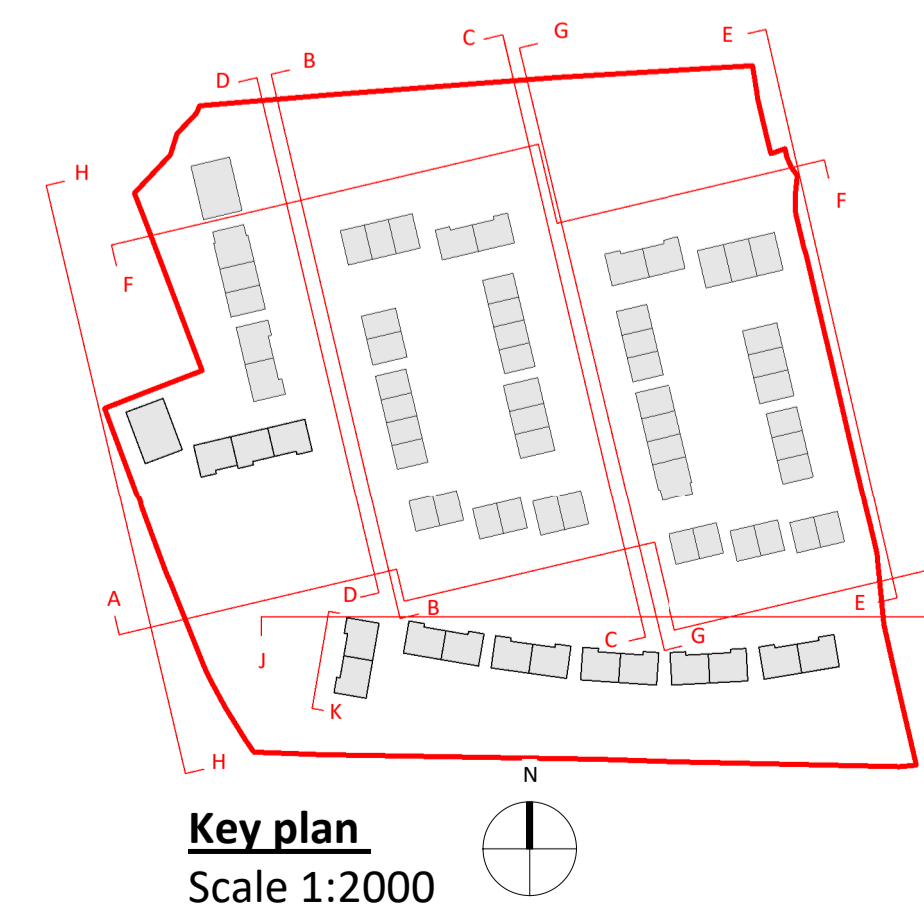

Dimensions are in millimetres unless otherwise noted. Levels shown are relative to OS Malin Head datum.

See accompanying house type drawings for full breakdown of house internal areas, dimensions, and 1:100 plans and elevations.

Final selection of brick and render and extents of same to be agreed with Louth County Council.

Rev	Description	By	Ckd	Date

e ml ARCHITECTS

20 Cruises Street
Limerick
V94 R6P9
Ireland
(Registered Office)
limerick@eml.ie

37 Fitzwilliam Pl.
Dublin 2
D02 Y152
Ireland
(01) 670 7677
dublin@eml.ie
www.eml.ie

eml Job No. **3586** Job Name **Dunleer Housing**

Client **Louth County Council**

Sheet Title **Proposed Site Sections - Contextual Elevations 3**

Stage **Section 179A**

Suitability **S2 - Suitable for Information**

Date	Scale @ A1	Drawn by	Checked by
28/03/2024	1:200	AH	TMC

Drawing No. **3586-EML-XX-ZZ-DR-A-2004** Rev

Project - Originator - Volume - Level - Form - Role - Number