

GENERAL NOTES:

A. THIS DRAWING IS TO BE READ IN CONJUNCTION WITH ALL RELEVANT ARCHITECTURAL DRAWINGS, THE SPECIFICATION, AND ALL RELEVANT STANDARD DETAIL DRAWINGS.

B. THIS DRAWING IS TO BE READ IN CONJUNCTION WITH ALL RELEVANT CIVIL, STRUCTURAL, MECHANICAL AND ELECTRICAL DRAWINGS TOGETHER WITH THE SPECIFICATIONS AND SCHEDULES.

C. ALL DIMENSIONS IN MILLIMETRES. DO NOT SCALE FROM THIS DRAWING. USE FIGURED DIMENSIONS ONLY.

D. CONTRACTOR MUST VERIFY ALL DIMENSIONS ON SITE BEFORE SETTING OUT, COMMENCING WORK, OR PRODUCING ANY SHOP DRAWINGS.



A Section A-A
1 : 200

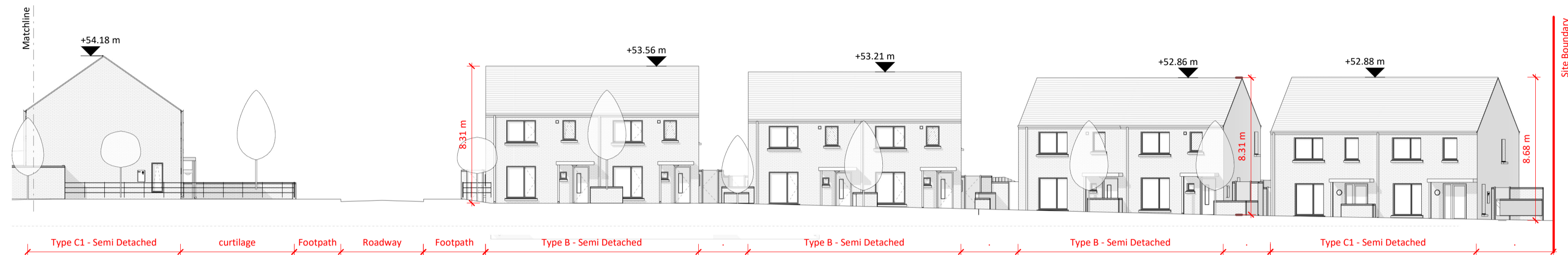

A Section A-A - Continued
1 : 200

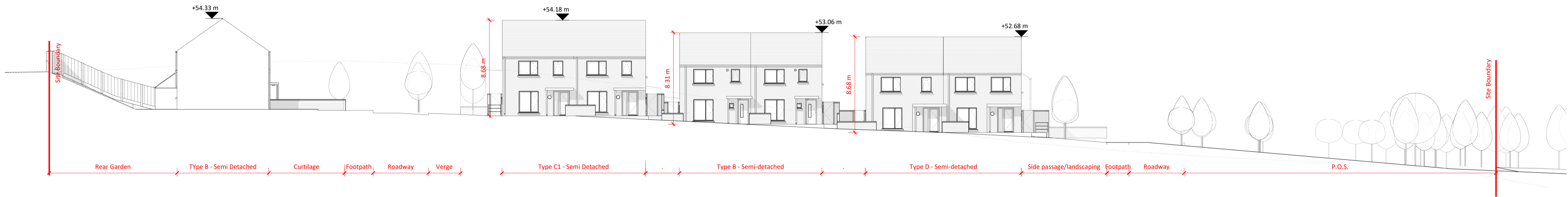

B Section B-B
1 : 200

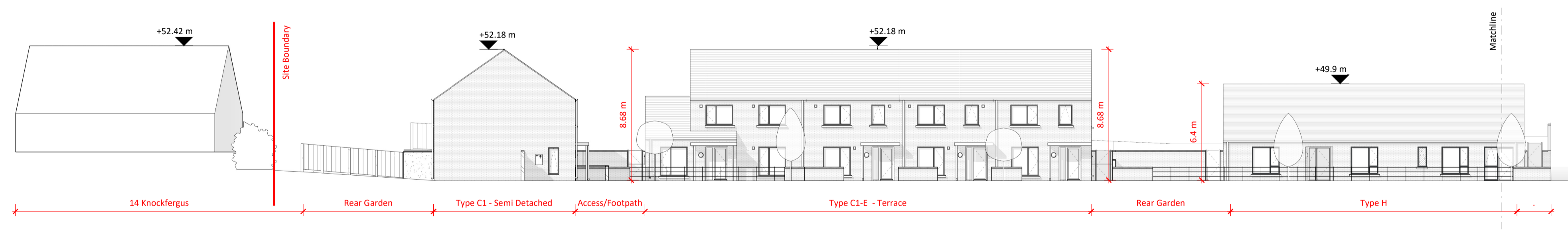

C Section C-C
1 : 200

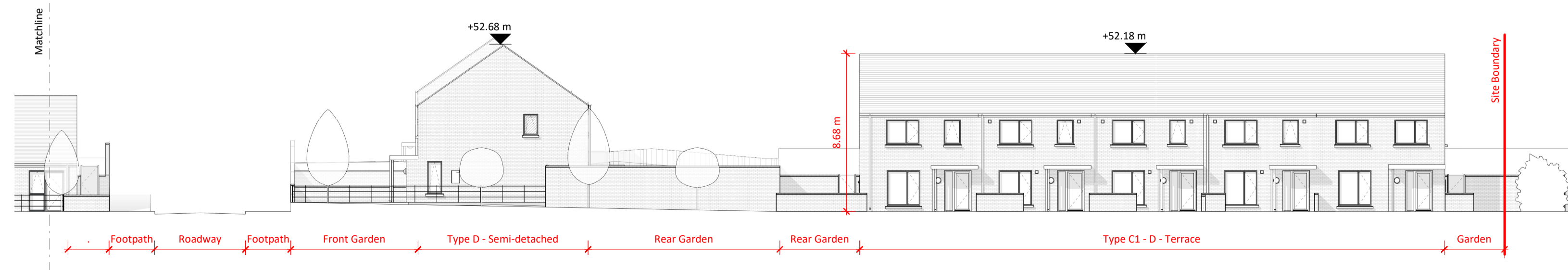

C Section C-C - Continued
1 : 200

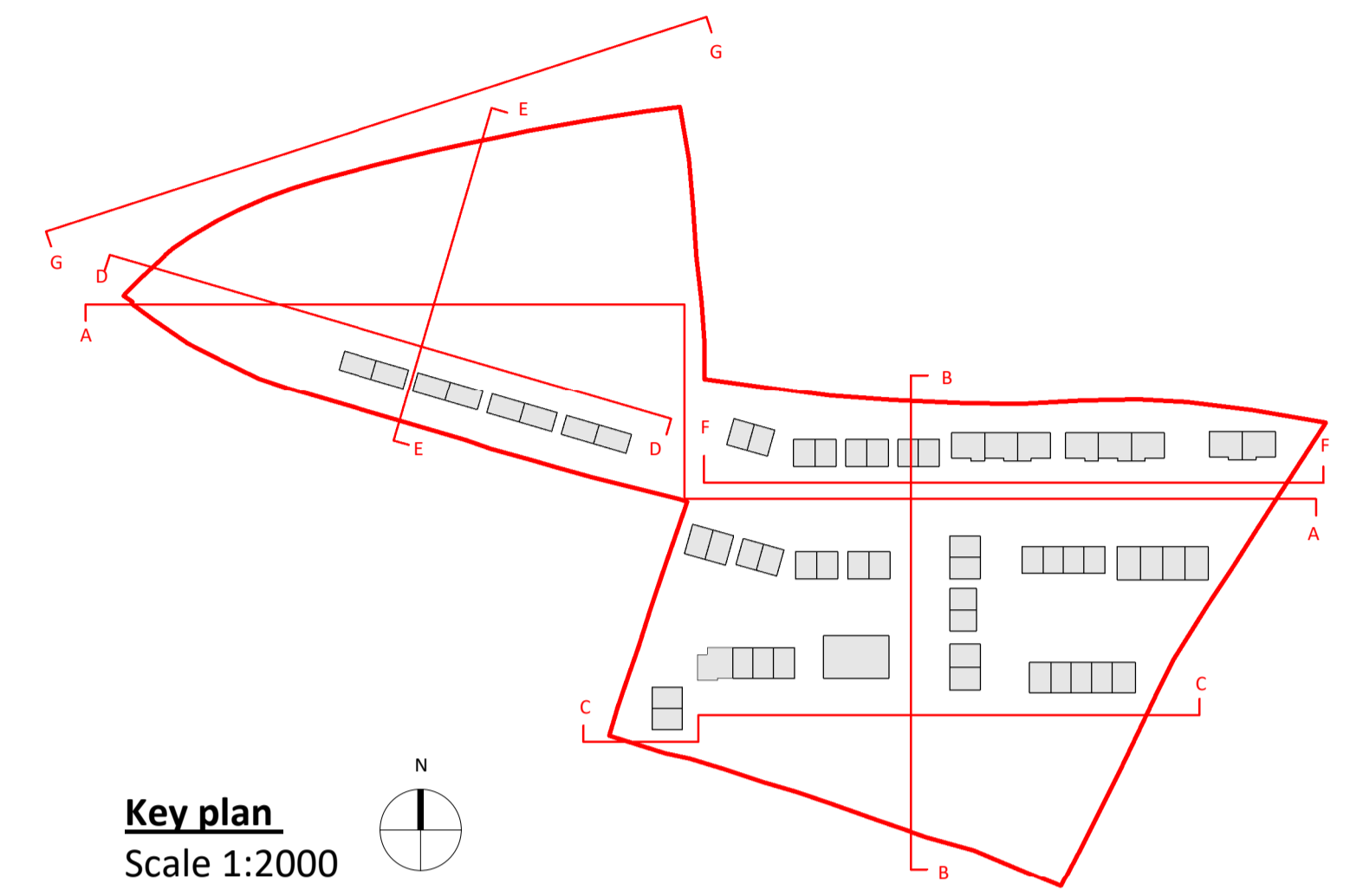

Key plan
Scale 1:2000

Dimensions are in millimetres unless otherwise noted. Levels shown are relative to OS Malin Head datum.

See accompanying house type drawings for full breakdown of house internal areas, dimensions, and 1:100 plans and elevations.

Final selection of brick and render and extents of same to be agreed with Louth County Council.

Rev	Description	By	Ckd	Date

e ml ARCHITECTS

20 Cruises Street Limerick V94 R6P9 Ireland (Registered Office)
 37 Fitzwilliam Pl. Dublin 2 D02 Y152 Ireland
 (061) 312 249 limerick@eml.ie
 (01) 670 7677 dublin@eml.ie
 www.eml.ie

e ml Job No. **3588** Job Name **Mullavally Housing**
 Client **Louth County Council**
 Sheet Title **Proposed Site Sections - Contextual Elevations 1**
 Stage **Section 179A**
 Suitability **S2 - Suitable for Information**

Date	Scale @ A1	Drawn by	Checked by
28/03/2024	1:200	JW	AH

Drawing No. **3588-EML-XX-ZZ-DR-A-2002** Rev
 Project - Originator - Volume - Level - Form - Role - Number

GENERAL NOTES:

A. THIS DRAWING IS TO BE READ IN CONJUNCTION WITH ALL RELEVANT ARCHITECTURAL DRAWINGS, THE SPECIFICATION, AND ALL RELEVANT STANDARD DETAIL DRAWINGS.

B. THIS DRAWING IS TO BE READ IN CONJUNCTION WITH ALL RELEVANT CIVIL, STRUCTURAL, MECHANICAL AND ELECTRICAL DRAWINGS TOGETHER WITH THE SPECIFICATIONS AND SCHEDULES.

C. ALL DIMENSIONS IN MILLIMETRES. DO NOT SCALE FROM THIS DRAWING. USE FIGURED DIMENSIONS ONLY.

D. CONTRACTOR MUST VERIFY ALL DIMENSIONS ON SITE BEFORE SETTING OUT, COMMENCING WORK, OR PRODUCING ANY SHOP DRAWINGS.

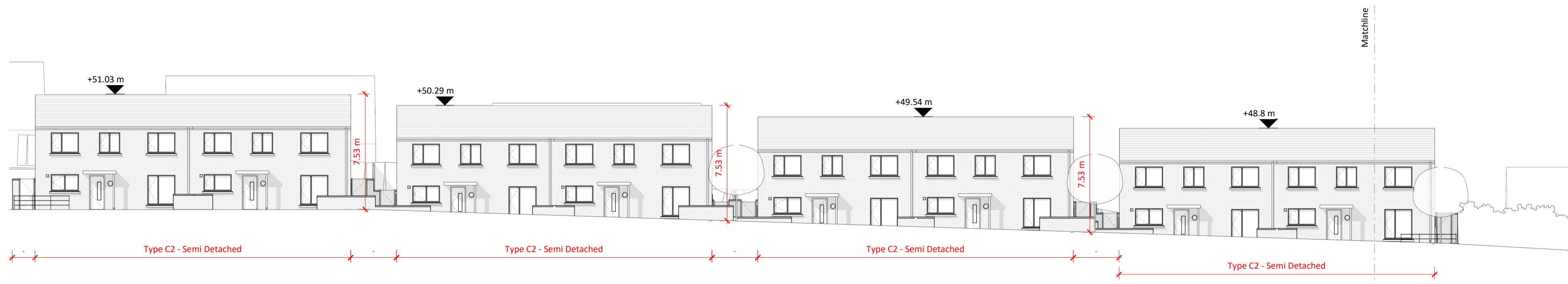

D Section D-D.
1:200

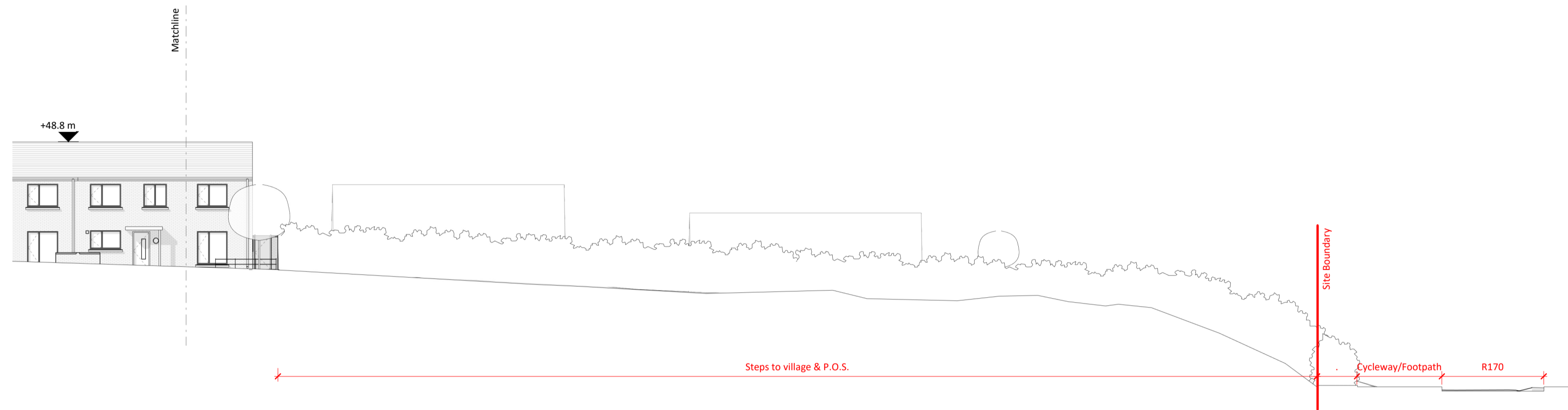

D Section D-D - Continued
1:200

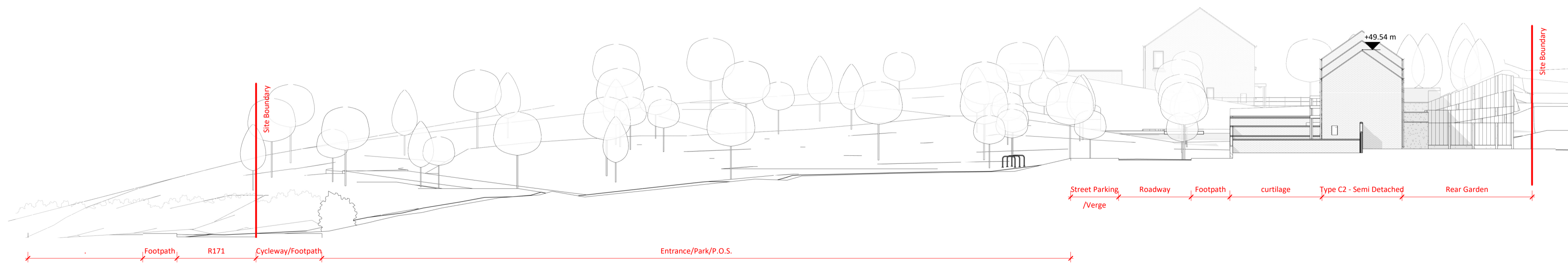

E Section E-E
1:200

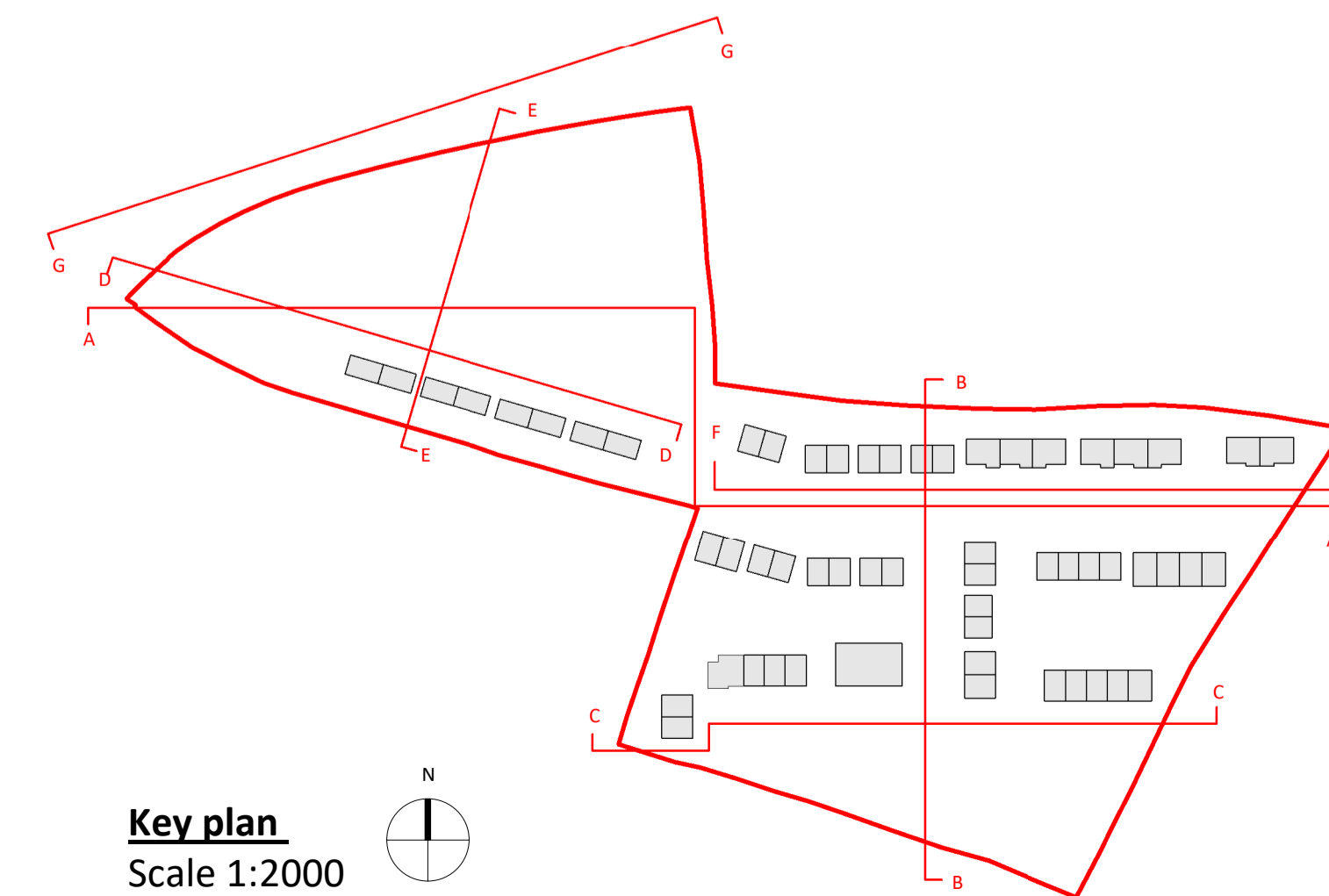

Key plan
Scale 1:2000

Dimensions are in millimetres unless otherwise noted. Levels shown are relative to OS Malin Head datum.

See accompanying house type drawings for full breakdown of house internal areas, dimensions, and 1:100 plans and elevations.

Final selection of brick and render and extents of same to be agreed with Louth County Council.

Rev	Description	By	Ckd	Date

e ml ARCHITECTS

20 Cruises Street
Limerick
V94 R6P9
Ireland
(Registered Office)

37 Fitzwilliam Pl.
Dublin 2
D02 Y152
Ireland

(061) 312 249
limerick@eml.ie

(01) 670 7677
dublin@eml.ie

www.eml.ie

eml Job No.	3588	Job Name	Mullavally Housing
Client	Louth County Council		
Sheet Title	Proposed Site Sections - Contextual Elevations 2		
Stage	Section 179A		
Suitability	S2 - Suitable for Information		
Date	28/03/2024	Scale @ A1	1:200
Drawn by	JW	Checked by	AH
Drawing No.	3588-EML-XX-ZZ-DR-A-2003		Rev
Project - Originator - Volume - Level - Form - Role - Number			

GENERAL NOTES:

A. THIS DRAWING IS TO BE READ IN CONJUNCTION WITH ALL RELEVANT ARCHITECTURAL DRAWINGS, THE SPECIFICATION, AND ALL RELEVANT STANDARD DETAIL DRAWINGS.

B. THIS DRAWING IS TO BE READ IN CONJUNCTION WITH ALL RELEVANT CIVIL, STRUCTURAL, MECHANICAL AND ELECTRICAL DRAWINGS TOGETHER WITH THE SPECIFICATIONS AND SCHEDULES.

C. ALL DIMENSIONS IN MILLIMETRES. DO NOT SCALE FROM THIS DRAWING. USE FIGURED DIMENSIONS ONLY.

D. CONTRACTOR MUST VERIFY ALL DIMENSIONS ON SITE BEFORE SETTING OUT, COMMENCING WORK, OR PRODUCING ANY SHOP DRAWINGS.

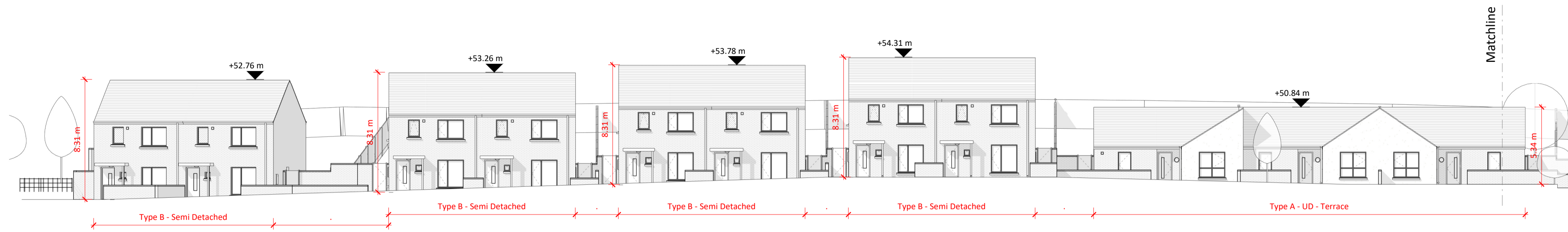

F Section F-F.
1:200

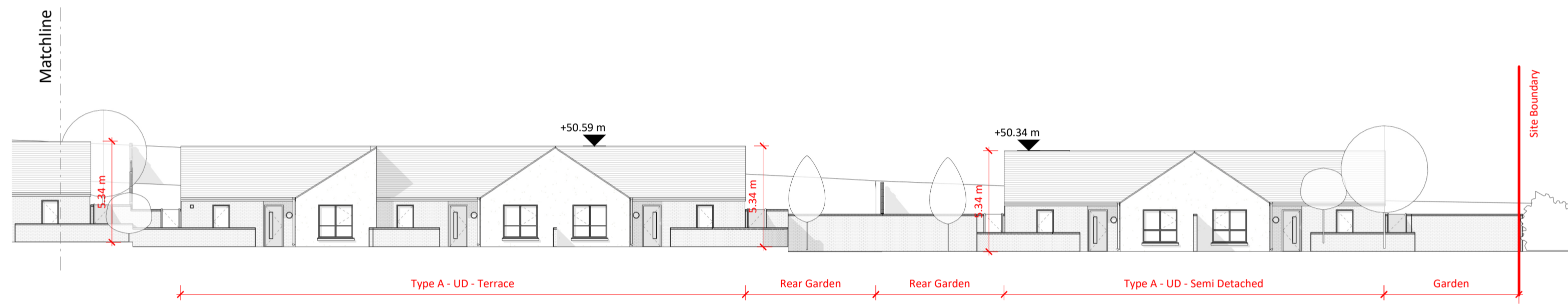

F. Section F-F - Continued
1:200



G Section G-G (Road Elevation)
1:200

Dimensions are in millimetres unless otherwise noted. Levels shown are relative to OS Malin Head datum.

See accompanying house type drawings for full breakdown of house internal areas, dimensions and 1:100 plans and elevations.

Final selection of brick and render and extents of same to be agreed with Louth County Council.

Rev	Description	By	Ckd	Date

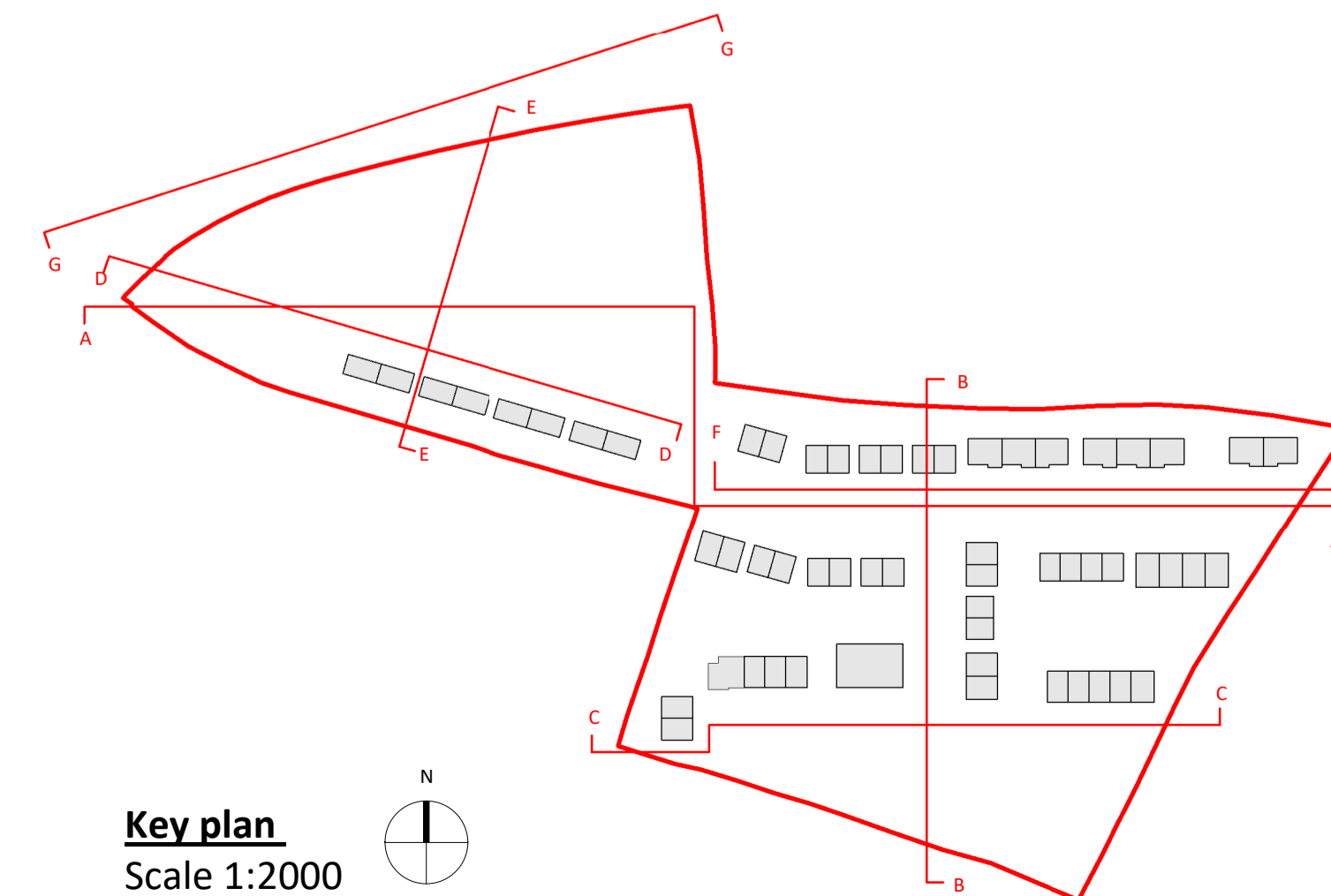

Key plan
Scale 1:2000

e ml ARCHITECTS

20 Cruises Street
Limerick
V94 R6P9
Ireland
(Registered Office)
(061) 312 249
limerick@eml.ie

37 Fitzwilliam Pl.
Dublin 2
D02 Y152
Ireland
(01) 670 7677
dublin@eml.ie
www.eml.ie

e ml Job No.	3588	Job Name	Mullavally Housing
Client	Louth County Council		
Sheet Title	Proposed Site Sections - Contextual Elevations 3		
Stage	Section 179A		
Suitability	S2 - Suitable for Information		
Date	28/03/2024	Scale @ A1	1:200
Drawn by	JW	Checked by	AH
Drawing No.	3588-EML-XX-ZZ-DR-A-2004		Rev
Project - Originator - Volume - Level - Form - Role - Number			